



Appendix 16-A: Traffic Evaluation, Cider Solar Farm

To:	Hecate Energy Cider Solar LLC	From:	Dan Quiri, PE Jon Hartley, PE
	Cider Solar Farm Towns of Oakfield and Elba Genesee County, New York		61 Commercial Street Suite 100 Rochester, NY 14614
File:	Traffic Evaluation	Date:	April 29, 2021

Reference: Traffic Evaluation, Cider Solar Farm

This memorandum provides a detailed technical traffic evaluation for the Cider Solar Farm located on approximately 4,650 acres of land in the Towns of Oakfield and Elba, Genesee County, New York.

PROJECT BACKGROUND

Hecate Energy Cider Solar LLC (Hecate) is developing the Cider Solar Farm Project (the Project), an approximately 500-megawatt (MW) solar project located on approximately 4,650 acres of private land in the Towns of Oakfield and Elba in Genesee County, New York. As illustrated in Attachment A, the Project includes 26 proposed access driveways that intersect with local and county roads at the following locations:

- 1 driveway on Albion Road (County Road 9).
- 1 driveway at western terminus of Ridge Road.
- 4 driveways on Lockport Road (County Road 12).
- 2 driveways on North Byron Road (County Road 12).
- 1 driveway on Miller Road.
- 4 driveways on Oak Orchard Road (County Road 24).
- 1 driveway on NYS Route 98.
- 1 driveway on Maltby Road (County Road 16).
- 2 driveways on Weatherwax Road.
- 3 driveways on Snyder Road.
- 4 driveways on Fisher Road.
- 1 driveway off Lakeside Park Road.
- 1 driveway on Graham Road.

The Study Area for the above Project access road intersections with local and county roads includes the following roadways:

1. **Albion Road** between East Shelby Road (County Road 22) and Lewiston Road.
2. **Lockport Road** between Albion Road and NYS Route 98.
3. **North Byron Road** between NYS Route 98 and Barrville Road (County Road 7).
4. **Fisher Road** between Albion Road and Maltby Road.
5. **Ridge Road** from its western terminus to NYS Route 98.
6. **Graham Road** between Ridge Road and Lockport Road.
7. **NYS Route 98** between Ridge Road and Church Street.
8. **Miller Road** between Barrville Road and North Byron Road.
9. **Oak Orchard Road** between NYS Route 98 and Watson Road.
10. **Weatherwax Road** between Drake Street Road (NYS Route 262) and Maltby Road.
11. **Snyder Road** between Lockport Road and Maltby Road.
12. **Maltby Road/Church Street** between Weatherwax Road and NYS Route 98.

Reference: Traffic Evaluation, Cider Solar Farm

EXISTING VEHICLE TRAFFIC AND USE LEVEL

Existing traffic volume data was obtained from the New York State Department of Transportation (NYSDOT) traffic data viewer. A map of the available traffic data is shown below in Figure 1. It is noted that the study area roadways highlighted in grey do not have traffic data available for review and are all classified as local roadways. NYSDOT Traffic Volumes and Speed data sheets are included in Attachment B.

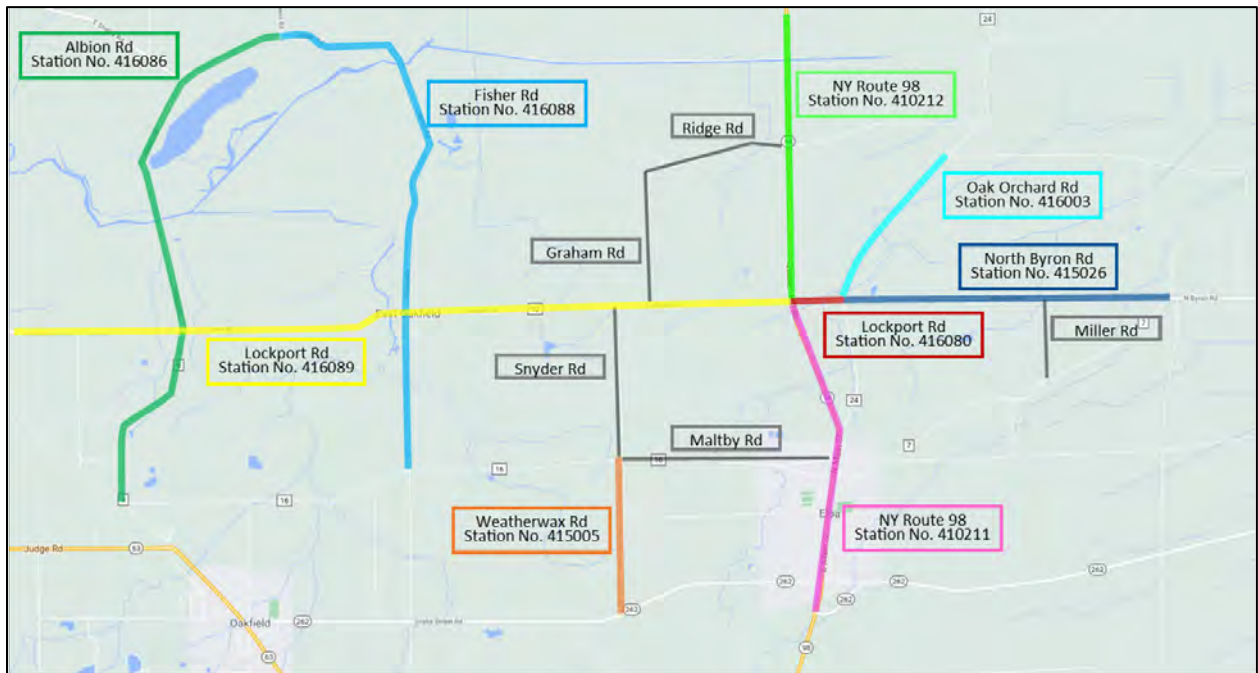

Figure-1: NYSDOT Traffic Data Viewer Locations

Table 1 summarizes study area roadways including the functional classification, Average Annual Daily Traffic (AADT) volumes, and general lane and shoulder widths.

Reference: Traffic Evaluation, Cider Solar Farm

Table 1: Existing Traffic Volume Data and Roadway Characteristics

Road Name	Station No.	Functional Class ¹	Count Start Date	AADT (vpd) ²	Lane Width (feet) ³	Shoulder Width (feet) ³
Lockport Road	416089	08	8/14/2017	886	11-12'	3-5'
Lockport Road	416080	08	3/3/2020	833	14-15'	Unmarked
North Byron Road	418006	08	7/29/2019	1,062	14-15'	Unmarked
Weatherwax Road	415005	09	6/15/2015	127	11-12'	Unmarked
Albion Road	416086	08	3/2/2020	687	14-15'	Unmarked
Fisher Road	416088	09	9/8/2014	227	10-11'	3-5'
NY Route 98	410212	06	8/14/2017	4,101	12'	5-8'
NY Route 98	410211	06	8/26/2019	6,665	12'	5-8'
Oak Orchard Road	416003	08	8/14/2017	702	11-12'	5-8'
Ridge Road	--	09	--	--	11-12'	Unmarked
Graham Road	--	09	--	--	10-11'	Unmarked
Snyder Road	--	09	--	--	11-12'	Unmarked
Maltby Road	--	09	--	--	12-13'	Unmarked
Miller Road	--	09	--	--	10-11'	Unmarked

¹ Functional classification Codes: 06 = Minor Arterial; 08 = Minor Collector; 09 Local

² Average Annual Daily Traffic expressed in vehicles per day (vpd)

³ Widths measured from Google Earth.

Existing roadways within the study area fall into three functional classifications based on the character or service they provide including minor arterial, minor collector, and local roads. Additionally, the Town of Elba and Oakfield are rural towns; therefore, all roads within the study areas are classified as rural.

Rural minor arterial roadways generally link cities and towns that provide for relatively high overall travel speeds that have little through movement interference. There is one minor arterial within the study area, NY Route 98.

Rural minor collector roadways service smaller communities and generally collect traffic from local roads to link them to locally important traffic generators within the rural area. There are four minor collector roadways within the study area including Lockport Road, North Byron Road, Albion Road, and Oak Orchard Road.

Local roads primarily provide access to adjacent land and service travel over relatively short distances as compared to collectors or other highway systems. There are two local roads with available traffic data in the study area: Weatherwax Road and Fisher Road. Ridge Road, Graham Road, Snyder Road, Maltby Road, and Miller Road are all also classified as local roadways, but other traffic information was not available for review. It is assumed that these local roadways will have less or similar volumes than those reported on the minor arterials and collectors.

Reference: Traffic Evaluation, Cider Solar Farm

TRIP GENERATION

Hecate provided estimates for total traffic during various phases of this Project. To analyze the worst-case traffic conditions, assumptions were made to estimate the total hourly traffic that would travel through the study area. The afternoon peak period was studied because this coincides with study area roadway peaks. It is anticipated that 334 trips (39 entering, 295 exiting) would be generated in the PM peak hour as part of the construction process. It is noted that these trips are considered external trips because they travel to/from an off-site location. A breakdown of the trip generation is included in the Attachment C.

Internal trips were also considered which include earthwork trips. These trips originate at one location of the site and are destined to another area of the site in order to provide a level surface for the solar panels. Internal (earthwork) trips will account for an additional 24 total trips (12 entering and 12 exiting).

TRIP DISTRIBUTION

The directional distribution of traffic approaching and departing the Project Site is a function of several variables including population densities, existing travel patterns, and the efficiency of area roadways. Based on a review of the existing travel patterns, surrounding roadway network, and population centers in the area it is estimated that 65% of the construction traffic will travel to and from the site via the south on NY Route 98 and 25% will travel to and from the north on NY Route 98. It was assumed that 5% of the traffic will travel to and from the east and west via Lockport Road and North Byron Road. It is noted that all traffic was assumed to enter/exit one driveway location off Lockport Road to provide for the worst-case scenario, although 26 driveways are proposed throughout the study area. It is noted that the internal earthwork trips were all assigned to Lockport and North Byron Road to provide for a conservative analysis. Figure 2 shows the estimated trip distribution for construction vehicles to access the site.

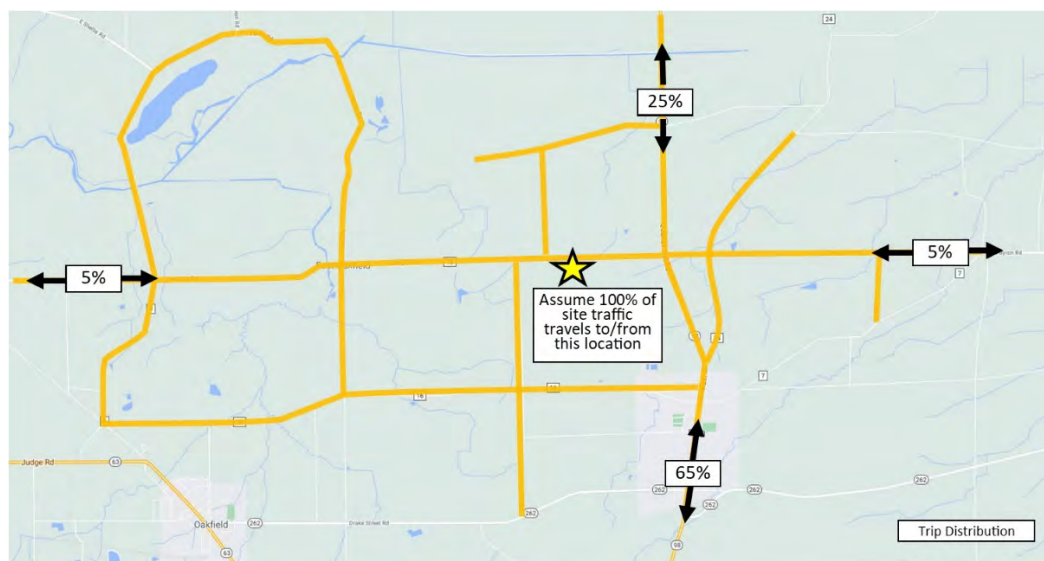

Figure 2: Trip Distribution

Reference: Traffic Evaluation, Cider Solar Farm

TRIP ASSIGNMENT

The PM peak hour site generated construction traffic volumes were assigned to the roadway network according to the distribution and travel patterns described above and are shown below in Figure 3. Trip assignment volumes were then added to the existing PM peak hour volumes used from the NYSDOT Automatic Traffic Recorder to obtain the construction peak traffic.

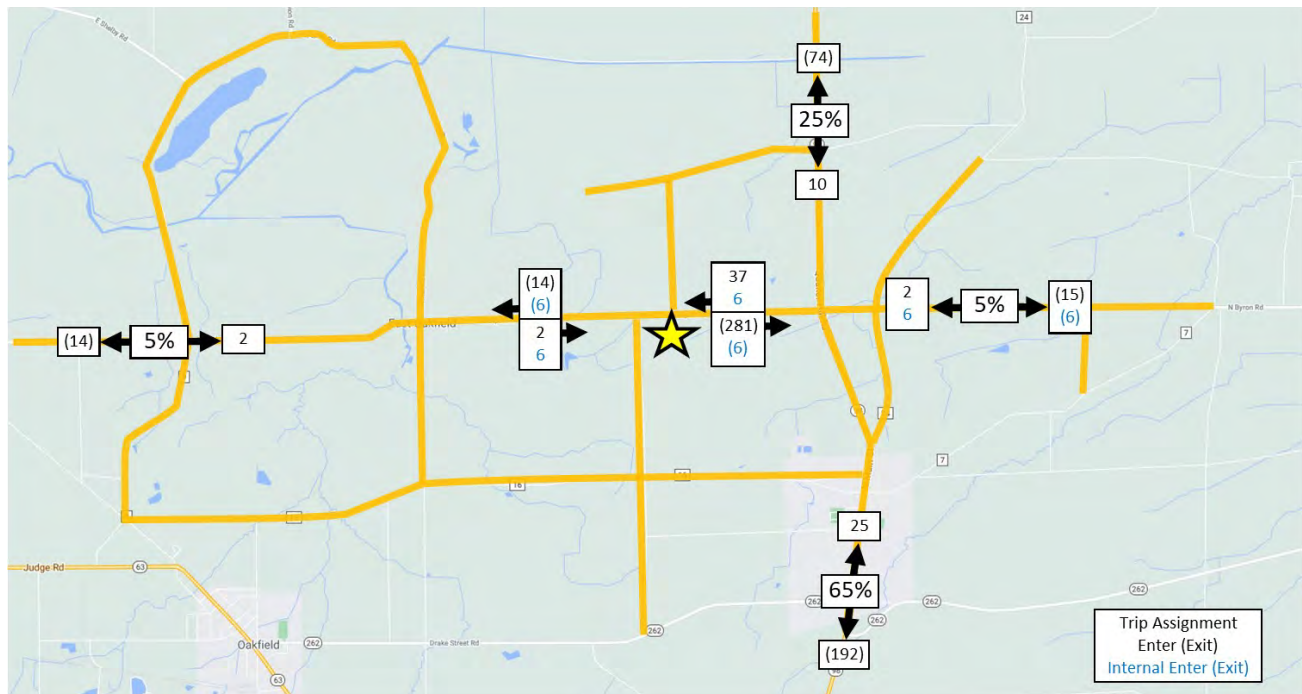

Figure 2: Trip Assignment

CAPACITY ANALYSIS

Linear Roadway Capacity

Capacity analyses relate traffic volumes to the physical characteristics of the roadway. Level of service criteria for automobiles are field measurable and perceivable by travelers. The capacity of these two-lane study area roadways was calculated using the follower density (FD) equation, which is defined as the number of followers per mile per lane. A vehicle is considered a "follower" when:

- The gap between the rear end of the leading vehicle and front bumper of the following vehicle does not exceed three seconds, and
- The speed of the following vehicle is not greater than 12 MPH lower than that of the leading vehicle.

The FD equation was developed by the National Cooperative Highway Research Program (NCHRP) in 2018 in an article titled *"Improved Analysis of Two-Lane Highway Capacity and Operational Performance"*. It considers key performance measures such as the percentage of following vehicles, flow rate, and speed; and is shown below.

Reference: Traffic Evaluation, Cider Solar Farm

$$FD = \frac{PF}{100} \times \frac{v_d}{S}$$

FD = Follower density in the analysis direction (followers/mile)
PF = Percent follower in the analysis direction
 v_d = Flow rate in the analysis direction (vehicles/hour)
S = Average speed in the analysis direction (mile/hour)

The percent follower in the analysis direction was determined using Exhibit 15-2 in the Highway Capacity Manual which compares the directional flow rate of traffic to the percent time spent following, as shown in Figure 4.

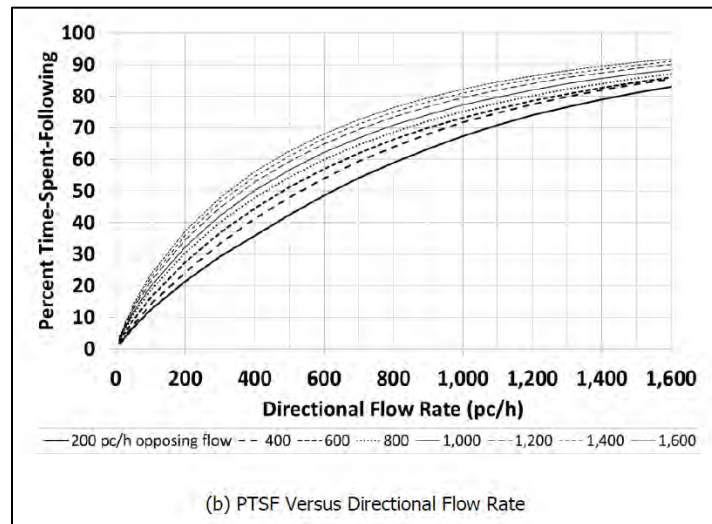

Figure 3: Exhibit 15-2 from the Highway Capacity Manual, Page 15-7; Percent Time Spent Following Versus Directional Flow Rate

The follower density was then compared to Table 2 which shows the level of service (LOS) thresholds. The segment level of service threshold ranges from A to E with LOS A representing free flow conditions with limited platooning of traffic while LOS E represents that the demand is approaching roadway capacity.

Reference: Traffic Evaluation, Cider Solar Farm

Table 1: Follower Density Threshold

Letter Level of Service	High Speed Highways Posted Speed Limit \geq 50 mi/hr	Low-Speed Highways Posted Speed Limit < 50 mi/hr
A	≤ 2.0	≤ 2.5
B	> 2.0 – 4.0	> 2.5 – 5.0
C	> 4.0 – 8.0	> 5.0 – 10.0
D	> 8.0 – 12.0	> 10.0 – 15.0
E	> 12.0	> 15.0

Table used from NCHRP "Improved Analysis of Two-Lane Highway Capacity and Operational Performance" Page 87

As shown in Table 3, the existing roadway capacity will operate with very good levels of service (LOS B or better) for all study area roadways.

Table 2: Existing Roadway Capacity Level of Service

Road Name	Station No.	Peak Hour Volumes ¹		Average Speed ¹		Follower Density	
		NB/EB	SB/WB	NB/EB	SB/WB	NB/EB	SB/WB
Lockport Road	416089	47	43	53	51	A (0.1)	A (0.1)
Lockport Road	416080	39	50	45	44	A (0.1)	A (0.1)
North Byron Road	418006	44	60	56	59	A (0.1)	A (0.1)
Albion Road	416086	37	26	52	55	A (0.1)	A (0.0)
Fisher Road	416088	16	8	44	47	A (0.0)	A (0.0)
NY Route 98	410212	197	187	58	62	A (0.7)	A (0.6)
NY Route 98	410211	360	274	32	32	B (3.9)	B (2.7)
Oak Orchard Road	416003	31	34	48	49	A (0.1)	A (0.1)

¹ Data obtained from the NYSDOT Traffic Data Viewer, included in Appendix A

The additional construction and delivery trips, as specified in the Trip Generation section, were then added to the existing peak hour volumes to calculate the "construction" levels of service. As shown in Table 4, there will be little or no increase to the follower density of the study area roadways.

Table 3: Build Roadway Capacity Level of Service

Road Name	Station No.	Peak Hour Volumes ¹		Average Speed ²		Follower Density	
		NB/EB	SB/WB	NB/EB	SB/WB	NB/EB	SB/WB
Lockport Road	416089	98	350	53	51	A (0.2)	A (0.7)
North Byron Road	418006	52	81	56	59	A (0.1)	A (0.1)
NY Route 98	410212	271	197	58	62	A (0.9)	A (0.6)
NY Route 98	410211	385	466	32	32	B (4.2)	B (4.7)

¹ Trip Assignment volumes added to the NYSDOT PM peak hourly traffic volumes² Data obtained from the NYSDOT Traffic Data Viewer, included in Appendix A.

Reference: Traffic Evaluation, Cider Solar Farm

Intersections

In addition to the linear roadway capacity analysis, an intersection capacity analysis was conducted to provide an indication of how well the roadway facilities serve the traffic demands placed upon them. Roadway operating conditions are classified by calculated levels of service which are expressed in terms of seconds of average vehicle delay. Intersection Level of service considered several factors including roadway geometry, speed, and travel delay and range from LOS A to F, with LOS A representing short vehicle delays and LOS F representing long vehicle delays.

The level of service analysis was conducted for the Existing and Peak Construction conditions for the intersection of Lockport Road and Quaker Hill Road (NY Route 98), as this will be the most heavily impacted intersection. As shown in Table 5, Lockport Road will experience a letter level of service drop from LOS B to LOS D. Since the peak construction period is temporary and LOS D is an acceptable level of service, no mitigation is recommended. Turning movements and the detailed intersection capacity analysis is included in Attachment D.

Table 4: Intersection Level of Service

LOS Calcs		PM Peak Hour	
		Existing ¹	Construction ¹
NY Route 98/Lockport Road			
LockportRd EB	LTR	B (12.8)	D (25.1)
LockportRd WB	LTR	B (14.2)	C (21.2)
NY Route 98 NB	L	A (7.7)	A (7.8)
NY Route 98 SB	L	A (8.0)	A (8.0)

¹ Level of service: Letter (Delay (seconds/vehicle))

ACCIDENT ANALYSIS

Existing accident data for the Project Area was obtained from NYSDOT for the latest three-year period ranging from October 31, 2017 through October 31, 2020. During the three-year period, there were a total of 108 documented accidents with the main apparent factor being related to hitting a deer or animal resulting in 45% of the crashes (49 total accidents). Most non-animal related crashes occurred due to driver error such as failure to yield to the right-of-way (16), unsafe speed (10), unsafe lane change (5), alcohol involvement (3), backing unsafely (1), driver inattention (3), fatigued/drowsy (1), following too closely (1), obstruction/debris (2), oversized vehicle (1), passenger distraction (1), passing or improper lane usage (2), slippery pavement (3), pedestrian error (1), traffic control devices disregarded (2), turning improper (2), and view obstructed/limited (1). It is noted that one crash involved a motorist striking a bicyclist on a dark, unlit roadway.

It is noted that six (6) of the 16 failure to yield to the right-of-way crashes occurred at the intersection of Lockport Road and Quaker Hill Road (NY Route 98), three (3) occurred at the intersection of Fisher Road and Maltby Road, two (2) occurred at the intersection of Oak Orchard Road and North Byron Road, and the remaining five (5) occurred at various intersections. The data was analyzed to determine if there were any patterns causing the failure to yield crashes and it was found that lighting conditions were not a factor as only two (2) of the 16 crashes occurred on a dark, unlit roadway. Weather conditions were also studied and noted to not be an apparent factor. Nine (9) crashes occurred on a dry road, five (5) occurred on a wet road, and the remaining two (2) occurred in snowy/icy road conditions.

Reference: Traffic Evaluation, Cider Solar Farm

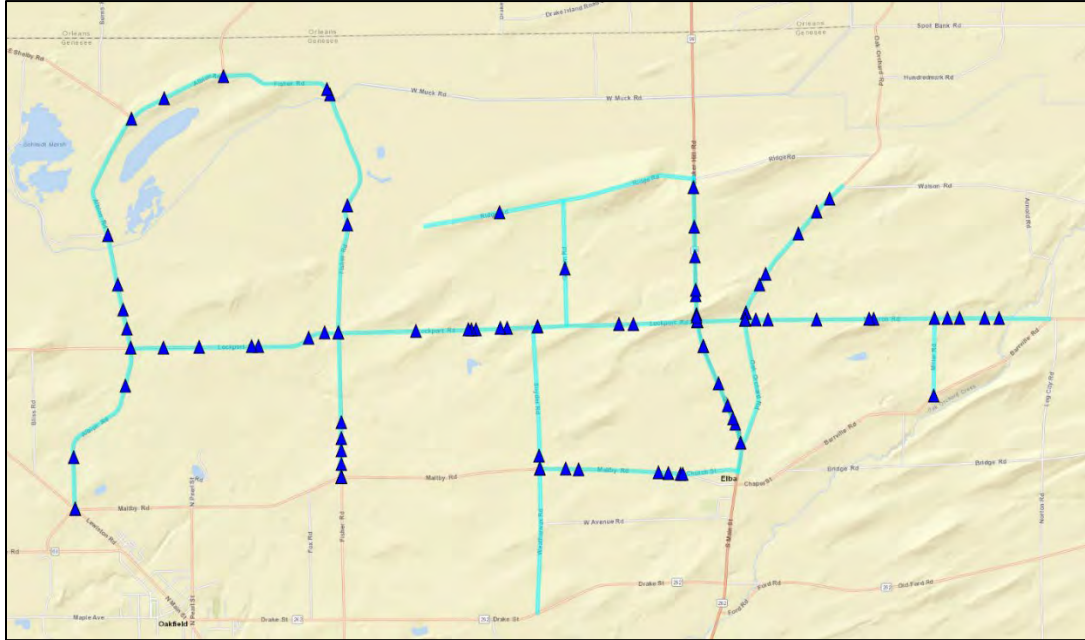

Figure 4: Study Area Crash Locations

Of the 108 reported crashes, 76 of them resulted in property damage only (70%), while 24 resulted in an injury (22%), 7 resulted in a non-reportable collision (7%), and one crash was listed as a fatality. The fatal accident was a right-angle crash with two motor vehicles with an apparent factor listed as failure to yield to the right-of-way. The collision resulted in two fatalities and occurred at the intersection of Quaker Hill Road (NYS Route 98) and Lockport Road with dry road conditions. Since this is a major intersection within the study area, other factors were studied to try and determine a cause. Sight lines were analyzed and found to be more than adequate (1,000'+) for drivers traveling northbound. Additionally, this accident occurred in daylight hours. It is noted that there is a streetlight located on the southwest corner of the intersection.

Of the 108 crashes, 10 occurred in November and December of 2017, 37 occurred in 2018, 45 occurred in 2019, and 16 crashes occurred from January to October of 2020 which averages out to 36 crashes per year within the study area. A comprehensive accident summary sheet along with the vehicle description reports can be found in Attachment E.

SIGHT DISTANCE ANALYSIS

Sight distance was approximated at each of the twenty-six (26) driveway locations with values compared to AASHTO minimums. Sight distance values included both stopping sight distance (SSD) for the main roadways as well as Intersection sight distance (ISD) at each of the driveways. Diagrams were prepared for the following 26 proposed driveway locations to measure the intersection and stopping sight distances at each location:

- Albion Road (County Road 9) – 1 driveway
- Western terminus of Ridge Road – 1 driveway
- Lockport Road (County Road 12) – 4 driveways

Reference: Traffic Evaluation, Cider Solar Farm

- North Byron Road (County Road 12) – 2 driveways
- Miller Road – 1 driveway
- Oak Orchard Road (County Road 24) – 4 driveways
- NYS Route 98 – 1 driveway
- Maltby Road (County Road 16) – 1 driveway
- Weatherwax Road – 2 driveways
- Snyder Road – 3 driveways
- Fisher Road – 4 driveways
- Lakeside Park Road – 1 driveway
- Graham Road – 1 driveway

ISD is based on the time required for perception, reaction, and completion of the turning maneuver into or out of the site driveway. Calculation of the ISD includes both the time to turn and clear the intersection without conflicting with other approaching vehicles, and the necessary time to accelerate to the operating speed of the roadway without causing vehicles on the mainline to unduly reduce their speed.

The intersection sight distances were measured using topographic survey and site plans for passenger vehicles and combination trucks. It was found that four locations include potential vegetation and tree line conflicts and two (2) locations do not meet ISD due to vertical curvature of the roadway. When studying the combination truck ISD, two additional locations were found to have limited sight distances due to a horizontal curve and another vertical curve limitation. These locations are limited, but they are not critically limited; therefore, it is recommended the contractor trim vegetation within the frontage. If trimming of vegetation is not possible then installation of additional temporary work zone construction entrance/intersection warning sign shall be used to heighten awareness of the proposed access and construction vehicle activity. The ISD measurements are shown in Table 5.

SSD is the distance along the roadway for a vehicle approaching an intersection from either direction to perceive, react, and come to a complete stop before colliding with an object in the road. The stopping sight distances were also measured using topographic survey and site plans. It was found that all proposed driveways meet or exceed minimum AASHTO standards, as shown in Table 16-6. The sight distance figures and limiting factors are included in Attachment F.

April 29, 2021

Hecate Energy Cider Solar LLC

Page 11 of 12

Reference: Traffic Evaluation, Cider Solar Farm

Table 5: Sight Distance Summary

Driveway Number	Nearest Farm	Outlet Street	Design Speed	Intersection Sight Distance		Stopping Sight Distance	
				Looking Left	Looking Right	NB/EB	SB/WB
1	INV-1	Albion Rd	55	>1000'	>1000'	>495'	>495'
2	INV-11	Lockport Rd	55	>1000'	>1000'	>495'	>495'
3	INV-21	Lake Side Park Rd	15	255'	235'	>80'	>80'
4	INV-16	Lockport Rd	55	>1000'	715'	>495'	>495'
5	INV-13	Fisher Road	55	>1000'	>1000'	>495'	>495'
6	INV-35	Fisher Road	55	750'	>1000'	>495'	>495'
7	INV-37	Fisher Road	55	>1000'	>1000'	>495'	>495'
8	INV-38	Ridge Road	55	N/A	N/A	N/A	N/A
9	INV-54	Lockport Rd	45	>1000'	>1000'	>360'	>360'
10	INV-62	Fisher Road	55	>1000'	>1000'	>495'	>495'
11	INV-79	Snyder Rd	55	>1000'	>1000'	>495'	>495'
12	INV-81	Snyder Rd	55	300'	>1000'	>495'	>495'
13	INV-44	Graham Rd	55	>1000'	>1000'	>495'	>495'
14	INV-46	Lockport Rd	45	>1000'	800'	>360'	>360'
15	INV-48	Graham Rd	55	700'	>1000'	>495'	>495'
16	INV-49	Graham Rd	55	>1000'	>1000'	>495'	>495'
17	INV-83	Snyder Rd	55	>1000'	>1000'	>495'	>495'
18	INV-98	Maltby Rd	55	>1000'	>1000'	>495'	>495'
19	INV-101	Weatherwax Rd	55	>1000'	>1000'	>495'	>495'
20	INV-104	Weatherwax Rd	55	>1000'	>1000'	>495'	>495'
21	INV-105	Weatherwax Rd	55	610'	>1000'	>495'	>495'
22	INV-139	Oak Orchard Rd	55	>1000'	>1000'	>495'	>495'
23	INV-142	Oak Orchard Rd	55	>1000'	>1000'	>495'	>495'
24	INV-144	Quaker Hill Rd	55	>1000'	>1000'	>495'	>495'
25	INV-146	Quaker Hill Rd	55	>1000'	>1000'	>495'	>495'
26	INV-108	Quaker Hill Rd	55	>1000'	>1000'	>495'	>495'
27	INV-110	Oak Orchard Rd	55	<610'	>1000'	>495'	>495'
28	INV-132	North Byron Rd	55	>1000'	>1000'	>495'	>495'
29	INV 130	North Byron Rd	55	>1000'	>1000'	>495'	>495'
30	INV-111	Oak Orchard Rd	55	>1000'	<530'	>495'	>495'
31	INV-128	Miller Road	55	>1000'	625'	>495'	>495'

Reference: Traffic Evaluation, Cider Solar Farm

SUMMARY

Based on the above analysis the proposed Project is not anticipated to have any significant adverse traffic impacts on the local roadways during construction. Where possible the contractor shall trim vegetation at all driveway locations with limited sight distance and/or install additional construction entrance/intersection warning signs.

Stantec Consulting, Inc.

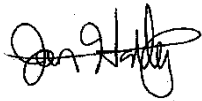

Jon Hartley, PE



Dan Quiri, PE

Phone: (585) 413-5287
Fax: (585) 427-9124

Attachment: Attachment A: Site Plan
Attachment B: NYSDOT Traffic Volumes and Speeds
Attachment C: Trip Generation Summary
Attachment D: Intersection Turning Movement Counts and Capacity Analysis
Attachment E: Accident Analysis
Attachment F: Sight Distance Figures

c. C.C.

Attachment A: Site Plan

Attachment B: NYSDOT Traffic Volumes and Speeds

Lockport Road (Station No. 416089)			
OBJECTID	200369		
COUNT_ID	416089		
REGION	4	4	4
REGION_CODE	4	4	4
COUNTY_CODE	1	1	1
STATION	6089	6089	6089
RCSTA	416089	416089	416089
FUNCTIONAL_CLASS	8	8	8
FACTOR_GROUP	30	30	30
LATITUDE	43.09662	43.09662	43.09662
LONGITUDE	-78.25642	-78.25642	-78.25642
SPECIFIC_RECORDER_PLACEMENT	.29mi E of Lakeside Park Rd		
CHANNEL_NOTES			
DATA_TYPE	Volume Statistics		
VEHICLE_AXLE_CODE	1	1	1
YEAR	2017	2017	2017
MONTH	8	8	8
DAY_OF_FIRST_DATA	14	14	14
FEDERAL_DIRECTION	Eastbound	Westbound	Combined Total
FULL_COUNT			Y
AVG_WKDAY_INTERVAL_1	4	2	6
AVG_WKDAY_INTERVAL_2	1	2	3
AVG_WKDAY_INTERVAL_3	2	1	3
AVG_WKDAY_INTERVAL_4	1	3	4
AVG_WKDAY_INTERVAL_5	3	4	7
AVG_WKDAY_INTERVAL_6	11	10	21
AVG_WKDAY_INTERVAL_7	28	24	52
AVG_WKDAY_INTERVAL_8	37	28	65
AVG_WKDAY_INTERVAL_9	23	20	43
AVG_WKDAY_INTERVAL_10	22	20	42
AVG_WKDAY_INTERVAL_11	28	20	48
AVG_WKDAY_INTERVAL_12	29	29	58
AVG_WKDAY_INTERVAL_13	33	32	65
AVG_WKDAY_INTERVAL_14	28	33	61
AVG_WKDAY_INTERVAL_15	35	25	60
AVG_WKDAY_INTERVAL_16	39	29	68
AVG_WKDAY_INTERVAL_17	47	43	90
AVG_WKDAY_INTERVAL_18	38	50	88
AVG_WKDAY_INTERVAL_19	34	31	65
AVG_WKDAY_INTERVAL_20	19	23	42
AVG_WKDAY_INTERVAL_21	19	18	37
AVG_WKDAY_INTERVAL_22	14	11	25
AVG_WKDAY_INTERVAL_23	9	5	14
AVG_WKDAY_INTERVAL_24	5	2	7
AVG_WKDAY_DAILY_TRAFFIC	509	465	974
SEASONAL_FACTOR	1.1	1.1	1.1
AXLE_FACTOR	1	1	1
AADT	463	423	886
HIGH_HOUR_VALUE	47	50	90
HIGH_HOUR_INTERVAL	17	18	17
K_FACTOR			9
D_FACTOR			52
FLAG_FIELD			
BATCH_ID	257951	257951	257951

Lockport Road (Station No. 416089) SPEED STATISTICS			
OBJECTID	35815	35816	35817
COUNT_ID	416089_09082014	416089_09082014	416089_09082014
REGION	4	4	4
REGION_CODE	4	4	4
COUNTY_CODE	1	1	1
STATION	6089	6089	6089
RCSTA	416089	416089	416089
FUNCTIONAL_CLASS	8	8	8
FACTOR_GROUP	30	30	30
LATITUDE			
LONGITUDE			
SPECIFIC_RECORDER_PLACEMENT	.48mi W of Fisher Rd	.48mi W of Fisher Rd	.48mi W of Fisher Rd
CHANNEL_NOTES	East	West	
DATA_TYPE	Speed Statistics	Speed Statistics	Speed Statistics
SPEED_LIMIT	55	55	55
YEAR_	2014	2014	2014
MONTH_	9	9	9
DAY_OF_FIRST_DATA	8	8	8
FEDERAL_DIRECTION	Eastbound	Westbound	Combined Total
FULL_COUNT			Y
AVG_WKDAY_BIN_1	0	1	1
AVG_WKDAY_BIN_2	0	0	0
AVG_WKDAY_BIN_3	1	1	2
AVG_WKDAY_BIN_4	0	4	4
AVG_WKDAY_BIN_5	2	5	7
AVG_WKDAY_BIN_6	15	34	49
AVG_WKDAY_BIN_7	52	67	119
AVG_WKDAY_BIN_8	169	125	294
AVG_WKDAY_BIN_9	118	107	225
AVG_WKDAY_BIN_10	35	27	62
AVG_WKDAY_BIN_11	4	0	4
AVG_WKDAY_BIN_12	1	0	1
AVG_WKDAY_BIN_13	0	0	0
AVG_WKDAY_BIN_14	0	0	0
AVG_WKDAY_BIN_15	0	0	0
AVG_WKDAY_UNCLASSIFIED			
AVG_WKDAY_TOTALS	397	371	768
AVG_SPEED	53	51	52
FIFTYTH_PERCENTILE_SPEED	54	53	54
EIGHTYFIVETH_PERCENTILE_SPEED	59	59	59
PERCENTILE_EXCEEDING_55	40	36	38
PERCENTILE_EXCEEDING_65	1	0	1
FLAG_FIELD			
BATCH_ID	120282	120282	120282

North Byron Road (Station No. 416080)			
OBJECTID	292053	292054	292429
COUNT_ID	416080_03032020		
REGION	4	4	4
REGION_CODE	4	4	4
COUNTY_CODE	1	1	1
STATION	6080	6080	6080
RCSTA	416080	416080	416080
FUNCTIONAL_CLASS	8	8	8
FACTOR_GROUP	30	30	30
LATITUDE			
LONGITUDE			
SPECIFIC_RECORDER_PLACEMENT	548ft E of Quaker Hill Rd		
CHANNEL_NOTES			
DATA_TYPE	Volume Statistics		
VEHICLE_AXLE_CODE	1	1	1
YEAR	2020	2020	2020
MONTH	3	3	3
DAY_OF_FIRST_DATA	3	3	3
FEDERAL_DIRECTION	Eastbound	Westbound	Combined Total
FULL_COUNT			Y
AVG_WKDAY_INTERVAL_1	3	2	5
AVG_WKDAY_INTERVAL_2	0	1	1
AVG_WKDAY_INTERVAL_3	0	0	0
AVG_WKDAY_INTERVAL_4	1	0	1
AVG_WKDAY_INTERVAL_5	5	2	7
AVG_WKDAY_INTERVAL_6	13	8	21
AVG_WKDAY_INTERVAL_7	28	13	41
AVG_WKDAY_INTERVAL_8	33	21	54
AVG_WKDAY_INTERVAL_9	27	23	50
AVG_WKDAY_INTERVAL_10	22	24	46
AVG_WKDAY_INTERVAL_11	26	24	50
AVG_WKDAY_INTERVAL_12	22	26	48
AVG_WKDAY_INTERVAL_13	21	30	51
AVG_WKDAY_INTERVAL_14	26	27	53
AVG_WKDAY_INTERVAL_15	25	32	57
AVG_WKDAY_INTERVAL_16	29	34	63
AVG_WKDAY_INTERVAL_17	39	50	89
AVG_WKDAY_INTERVAL_18	32	42	74
AVG_WKDAY_INTERVAL_19	21	24	45
AVG_WKDAY_INTERVAL_20	15	15	30
AVG_WKDAY_INTERVAL_21	6	7	13
AVG_WKDAY_INTERVAL_22	6	12	18
AVG_WKDAY_INTERVAL_23	5	5	10
AVG_WKDAY_INTERVAL_24	3	3	6
AVG_WKDAY_DAILY_TRAFFIC	408	425	833
SEASONAL_FACTOR	1	1	1
AXLE_FACTOR	1	1	1
AADT	408	425	833
HIGH_HOUR_VALUE	39	50	89
HIGH_HOUR_INTERVAL	17	17	17
K_FACTOR			11
D_FACTOR			56
FLAG_FIELD			
BATCH_ID	375969	375969	375969

North Byron Road (Station No. 416080) SPEED STATISTICS			
OBJECTID	104109	104110	104111
COUNT_ID	416080_03032020		
REGION	4	4	4
REGION_CODE	4	4	4
COUNTY_CODE	1	1	1
STATION	6080	6080	6080
RCSTA	416080	416080	416080
FUNCTIONAL_CLASS	8	8	8
FACTOR_GROUP	30	30	30
LATITUDE			
LONGITUDE			
SPECIFIC_RECORDER_PLACEMENT	548ft E of Quaker Hill Rd		
CHANNEL_NOTES			
DATA_TYPE			
SPEED_LIMIT	55	55	55
YEAR_	2020	2020	2020
MONTH_	3	3	3
DAY_OF_FIRST_DATA	3	3	3
FEDERAL_DIRECTION	Eastbound	Westbound	Combined Total
FULL_COUNT			Y
AVG_WKDAY_BIN_1	0	0	0
AVG_WKDAY_BIN_2	1	1	2
AVG_WKDAY_BIN_3	4	4	8
AVG_WKDAY_BIN_4	12	25	37
AVG_WKDAY_BIN_5	39	54	93
AVG_WKDAY_BIN_6	111	128	239
AVG_WKDAY_BIN_7	160	135	295
AVG_WKDAY_BIN_8	63	57	120
AVG_WKDAY_BIN_9	14	10	24
AVG_WKDAY_BIN_10	2	0	2
AVG_WKDAY_BIN_11	0	0	0
AVG_WKDAY_BIN_12	0	0	0
AVG_WKDAY_BIN_13	0	0	0
AVG_WKDAY_BIN_14	0	0	0
AVG_WKDAY_BIN_15	0	0	0
AVG_WKDAY_UNCLASSIFIED			
AVG_WKDAY_TOTALS	406	414	820
AVG_SPEED	45	44	44
FIFTYTH_PERCENTILE_SPEED	46	45	46
EIGHTYFIVETH_PERCENTILE_SPEED	52	51	51
PERCENTILE_EXCEEDING_55	4	2	3
PERCENTILE_EXCEEDING_65	0	0	0
FLAG_FIELD			
BATCH_ID	375881	375881	375881

North Byron Road (Station No. 418006)			
OBJECTID	269064	269065	269066
COUNT_ID	418006_07292019		
REGION	4	4	4
REGION_CODE	4	4	4
COUNTY_CODE	1	1	1
STATION	8006	8006	8006
RCSTA	418006	418006	418006
FUNCTIONAL_CLASS	8	8	8
FACTOR_GROUP	30	30	30
LATITUDE	43.09989	43.09989	43.09989
LONGITUDE	-78.10265	-78.10265	-78.10265
SPECIFIC_RECORDER_PLACEMENT	0.57mi W of Shelt Rd		
CHANNEL_NOTES			
DATA_TYPE	Volume Statistics		
VEHICLE_AXLE_CODE	1	1	1
YEAR	2019	2019	2019
MONTH	7	7	7
DAY_OF_FIRST_DATA	29	29	29
FEDERAL_DIRECTION	Eastbound	Westbound	Combined Total
FULL_COUNT			Y
AVG_WKDAY_INTERVAL_1	4	2	6
AVG_WKDAY_INTERVAL_2	2	2	4
AVG_WKDAY_INTERVAL_3	0	2	2
AVG_WKDAY_INTERVAL_4	0	0	0
AVG_WKDAY_INTERVAL_5	7	3	10
AVG_WKDAY_INTERVAL_6	20	7	27
AVG_WKDAY_INTERVAL_7	42	20	62
AVG_WKDAY_INTERVAL_8	40	30	70
AVG_WKDAY_INTERVAL_9	36	26	62
AVG_WKDAY_INTERVAL_10	26	31	57
AVG_WKDAY_INTERVAL_11	33	31	64
AVG_WKDAY_INTERVAL_12	35	30	65
AVG_WKDAY_INTERVAL_13	38	29	67
AVG_WKDAY_INTERVAL_14	36	32	68
AVG_WKDAY_INTERVAL_15	39	42	81
AVG_WKDAY_INTERVAL_16	42	49	91
AVG_WKDAY_INTERVAL_17	48	54	102
AVG_WKDAY_INTERVAL_18	44	60	104
AVG_WKDAY_INTERVAL_19	33	32	65
AVG_WKDAY_INTERVAL_20	28	24	52
AVG_WKDAY_INTERVAL_21	21	20	41
AVG_WKDAY_INTERVAL_22	17	18	35
AVG_WKDAY_INTERVAL_23	6	10	16
AVG_WKDAY_INTERVAL_24	5	4	9
AVG_WKDAY_DAILY_TRAFFIC	602	558	1160
SEASONAL_FACTOR	1.093	1.093	1.093
AXLE_FACTOR	1	1	1
AADT	551	511	1062
HIGH_HOUR_VALUE	48	60	104
HIGH_HOUR_INTERVAL	17	18	18
K_FACTOR			9
D_FACTOR			58
FLAG_FIELD			
BATCH_ID	350366	350366	350366

North Byron Road (Station No. 418006) SPEED STATISTICS			
OBJECTID	99449	99450	99451
COUNT_ID	418006_07292019		
REGION	4	4	4
REGION_CODE	4	4	4
COUNTY_CODE	1	1	1
STATION	8006	8006	8006
RCSTA	418006	418006	418006
FUNCTIONAL_CLASS	8	8	8
FACTOR_GROUP	30	30	30
LATITUDE	43.09989	43.09989	43.09989
LONGITUDE	-78.10265	-78.10265	-78.10265
SPECIFIC_RECORDER_PLACEMENT	0.57mi W of Shelt Rd		
CHANNEL_NOTES			
DATA_TYPE	Speed Statistics	Speed Statistics	Speed Statistics
SPEED_LIMIT	55	55	55
YEAR	2019	2019	2019
MONTH	7	7	7
DAY_OF_FIRST_DATA	29	29	29
FEDERAL_DIRECTION	Eastbound	Westbound	Combined Total
FULL_COUNT			Y
AVG_WKDAY_BIN_1	2	2	4
AVG_WKDAY_BIN_2	0	0	0
AVG_WKDAY_BIN_3	1	0	1
AVG_WKDAY_BIN_4	2	0	2
AVG_WKDAY_BIN_5	1	0	1
AVG_WKDAY_BIN_6	10	5	15
AVG_WKDAY_BIN_7	43	24	67
AVG_WKDAY_BIN_8	138	78	216
AVG_WKDAY_BIN_9	218	118	336
AVG_WKDAY_BIN_10	131	167	298
AVG_WKDAY_BIN_11	36	95	131
AVG_WKDAY_BIN_12	3	39	42
AVG_WKDAY_BIN_13	1	8	9
AVG_WKDAY_BIN_14	0	0	0
AVG_WKDAY_BIN_15	0	0	0
AVG_WKDAY_UNCLASSIFIED			
AVG_WKDAY_TOTALS	586	536	1122
AVG_SPEED	56	59	57
FIFTYTH_PERCENTILE_SPEED	57	61	59
EIGHTYFIVETH_PERCENTILE_SPEED	63	68	66
PERCENTILE_EXCEEDING_55	66	80	73
PERCENTILE_EXCEEDING_65	7	26	16
FLAG_FIELD			
BATCH_ID	350199	350199	350199

Weatherwax Road (Station No. 415005)			
OBJECTID	124119	124120	124121
COUNT_ID	415005_06152015		
REGION	4	4	4
REGION_CODE	4	4	4
COUNTY_CODE	1	1	1
STATION	5005	5005	5005
RCSTA	415005	415005	415005
FUNCTIONAL_CLASS	9	9	9
FACTOR_GROUP	30	30	30
LATITUDE	43.07277	43.07277	43.07277
LONGITUDE	-78.21653	-78.21653	-78.21653
SPECIFIC_RECORDER_PLACEMENT	.27mi S of West Ave		
CHANNEL_NOTES			
DATA_TYPE	Volume Statistics		
VEHICLE_AXLE_CODE	1	1	1
YEAR	2015	2015	2015
MONTH	6	6	6
DAY_OF_FIRST_DATA	15	15	15
FEDERAL_DIRECTION	Northbound	Southbound	Combined Total
FULL_COUNT			Y
AVG_WKDAY_INTERVAL_1	0	0	0
AVG_WKDAY_INTERVAL_2	0	0	0
AVG_WKDAY_INTERVAL_3	0	0	0
AVG_WKDAY_INTERVAL_4	0	0	0
AVG_WKDAY_INTERVAL_5	0	2	2
AVG_WKDAY_INTERVAL_6	0	0	0
AVG_WKDAY_INTERVAL_7	2	2	4
AVG_WKDAY_INTERVAL_8	6	5	11
AVG_WKDAY_INTERVAL_9	4	4	8
AVG_WKDAY_INTERVAL_10	4	4	8
AVG_WKDAY_INTERVAL_11	3	4	7
AVG_WKDAY_INTERVAL_12	2	5	7
AVG_WKDAY_INTERVAL_13	6	4	10
AVG_WKDAY_INTERVAL_14	4	5	9
AVG_WKDAY_INTERVAL_15	6	4	10
AVG_WKDAY_INTERVAL_16	6	6	12
AVG_WKDAY_INTERVAL_17	6	4	10
AVG_WKDAY_INTERVAL_18	8	4	12
AVG_WKDAY_INTERVAL_19	4	6	10
AVG_WKDAY_INTERVAL_20	4	4	8
AVG_WKDAY_INTERVAL_21	2	3	5
AVG_WKDAY_INTERVAL_22	3	2	5
AVG_WKDAY_INTERVAL_23	1	0	1
AVG_WKDAY_INTERVAL_24	0	0	0
AVG_WKDAY_DAILY_TRAFFIC	71	68	139
SEASONAL_FACTOR	1.1	1.1	1.1
AXLE_FACTOR	1	1	1
AADT	65	62	127
HIGH_HOUR_VALUE	8	6	12
HIGH_HOUR_INTERVAL	18	16	16
K_FACTOR			9
D_FACTOR			50
FLAG_FIELD			
BATCH_ID	162199	162199	162199

Albion Road (Station No. 416086)			
OBJECTID	292430	292431	292432
COUNT_ID	416086_03022020		
REGION	4	4	4
REGION_CODE	4	4	4
COUNTY_CODE	1	1	1
STATION	6086	6086	6086
RCSTA	416086	416086	416086
FUNCTIONAL_CLASS	8	8	8
FACTOR_GROUP	30	30	30
LATITUDE			
LONGITUDE			
SPECIFIC_RECORDER_PLACEMENT	.78mi N of Lockport Rd		
CHANNEL_NOTES			
DATA_TYPE	Volume Statistics		
VEHICLE_AXLE_CODE	1	1	1
YEAR	2020	2020	2020
MONTH	3	3	3
DAY_OF_FIRST_DATA	2	2	2
FEDERAL_DIRECTION	Northbound	Southbound	Combined Total
FULL_COUNT			Y
AVG_WKDAY_INTERVAL_1	2	0	2
AVG_WKDAY_INTERVAL_2	1	0	1
AVG_WKDAY_INTERVAL_3	2	2	4
AVG_WKDAY_INTERVAL_4	4	3	7
AVG_WKDAY_INTERVAL_5	0	4	4
AVG_WKDAY_INTERVAL_6	3	12	15
AVG_WKDAY_INTERVAL_7	14	35	49
AVG_WKDAY_INTERVAL_8	18	31	49
AVG_WKDAY_INTERVAL_9	14	26	40
AVG_WKDAY_INTERVAL_10	15	20	35
AVG_WKDAY_INTERVAL_11	15	18	33
AVG_WKDAY_INTERVAL_12	18	19	37
AVG_WKDAY_INTERVAL_13	19	20	39
AVG_WKDAY_INTERVAL_14	21	20	41
AVG_WKDAY_INTERVAL_15	17	15	32
AVG_WKDAY_INTERVAL_16	37	26	63
AVG_WKDAY_INTERVAL_17	34	23	57
AVG_WKDAY_INTERVAL_18	43	19	62
AVG_WKDAY_INTERVAL_19	22	20	42
AVG_WKDAY_INTERVAL_20	18	9	27
AVG_WKDAY_INTERVAL_21	13	7	20
AVG_WKDAY_INTERVAL_22	10	4	14
AVG_WKDAY_INTERVAL_23	6	4	10
AVG_WKDAY_INTERVAL_24	2	2	4
AVG_WKDAY_DAILY_TRAFFIC	348	339	687
SEASONAL_FACTOR	1	1	1
AXLE_FACTOR	1	1	1
AADT	348	339	687
HIGH_HOUR_VALUE	43	43	63
HIGH_HOUR_INTERVAL	18	18	16
K_FACTOR			9
D_FACTOR			59
FLAG_FIELD			
BATCH_ID	375970	375970	375970

Albion Road (Station No. 416086) SPEED STATISTICS			
OBJECTID	104112	104113	104114
COUNT_ID	416086_03022020		
REGION	4	4	4
REGION_CODE	4	4	4
COUNTY_CODE	1	1	1
STATION	6086	6086	6086
RCSTA	416086	416086	416086
FUNCTIONAL_CLASS	8	8	8
FACTOR_GROUP	30	30	30
LATITUDE			
LONGITUDE			
SPECIFIC_RECORDER_PLACEMENT	.78mi N of Lockport Rd		
CHANNEL_NOTES			
DATA_TYPE	Speed Statistics	Speed Statistics	Speed Statistics
SPEED_LIMIT	55	55	55
YEAR_	2020	2020	2020
MONTH_	3	3	3
DAY_OF_FIRST_DATA	2	2	2
FEDERAL_DIRECTION	Northbound	Southbound	Combined Total
FULL_COUNT			Y
AVG_WKDAY_BIN_1	0	0	0
AVG_WKDAY_BIN_2	0	0	0
AVG_WKDAY_BIN_3	0	0	0
AVG_WKDAY_BIN_4	2	0	2
AVG_WKDAY_BIN_5	5	3	8
AVG_WKDAY_BIN_6	29	10	39
AVG_WKDAY_BIN_7	65	41	106
AVG_WKDAY_BIN_8	98	73	171
AVG_WKDAY_BIN_9	88	100	188
AVG_WKDAY_BIN_10	37	72	109
AVG_WKDAY_BIN_11	7	20	27
AVG_WKDAY_BIN_12	1	2	3
AVG_WKDAY_BIN_13	0	0	0
AVG_WKDAY_BIN_14	0	0	0
AVG_WKDAY_BIN_15	0	0	0
AVG_WKDAY_UNCLASSIFIED			
AVG_WKDAY_TOTALS	332	321	653
AVG_SPEED	52	55	54
FIFTYTH_PERCENTILE_SPEED	53	57	55
EIGHTYFIVETH_PERCENTILE_SPEED	60	63	62
PERCENTILE_EXCEEDING_55	40	60	50
PERCENTILE_EXCEEDING_65	2	7	5
FLAG_FIELD			
BATCH_ID	375882	375882	375882

Fisher Rd (Station No. 416088)			
OBJECTID	98833	98834	98835
COUNT_ID	416088_09082014		
REGION	4	4	4
REGION_CODE	4	4	4
COUNTY_CODE	1	1	1
STATION	6088	6088	6088
RCSTA	416088	416088	416088
FUNCTIONAL_CLASS	9	9	9
FACTOR_GROUP	30	30	30
LATITUDE			
LONGITUDE			
SPECIFIC_RECORDER_PLACEMENT	1.24mi N of Lockport Rd		
CHANNEL_NOTES			
DATA_TYPE	Volume Statistics		
VEHICLE_AXLE_CODE	1	1	1
YEAR	2014	2014	2014
MONTH	9	9	9
DAY_OF_FIRST_DATA	8	8	8
FEDERAL_DIRECTION	Northbound	Southbound	Combined Total
FULL_COUNT			Y
AVG_WKDAY_INTERVAL_1	0	0	0
AVG_WKDAY_INTERVAL_2	0	0	0
AVG_WKDAY_INTERVAL_3	0	0	0
AVG_WKDAY_INTERVAL_4	0	0	0
AVG_WKDAY_INTERVAL_5	0	0	0
AVG_WKDAY_INTERVAL_6	3	4	7
AVG_WKDAY_INTERVAL_7	5	5	10
AVG_WKDAY_INTERVAL_8	7	5	12
AVG_WKDAY_INTERVAL_9	8	7	15
AVG_WKDAY_INTERVAL_10	8	7	15
AVG_WKDAY_INTERVAL_11	8	6	14
AVG_WKDAY_INTERVAL_12	8	6	14
AVG_WKDAY_INTERVAL_13	12	5	17
AVG_WKDAY_INTERVAL_14	12	2	14
AVG_WKDAY_INTERVAL_15	11	4	15
AVG_WKDAY_INTERVAL_16	16	6	22
AVG_WKDAY_INTERVAL_17	10	12	22
AVG_WKDAY_INTERVAL_18	16	8	24
AVG_WKDAY_INTERVAL_19	6	8	14
AVG_WKDAY_INTERVAL_20	5	6	11
AVG_WKDAY_INTERVAL_21	4	3	7
AVG_WKDAY_INTERVAL_22	4	0	4
AVG_WKDAY_INTERVAL_23	2	0	2
AVG_WKDAY_INTERVAL_24	2	0	2
AVG_WKDAY_DAILY_TRAFFIC	147	94	241
SEASONAL_FACTOR	1.062	1.062	1.062
AXLE_FACTOR	1	1	1
AADT	138	89	227
HIGH_HOUR_VALUE	16	12	24
HIGH_HOUR_INTERVAL	16	17	18
K_FACTOR			10
D_FACTOR			67
FLAG_FIELD			
BATCH_ID	124459	124459	124459

Fisher Rd (Station No. 416088) SPEED STASTICS			
OBJECTID	35812	35813	35814
COUNT_ID	416088_09082014		
REGION	4	4	4
REGION_CODE	4	4	4
COUNTY_CODE	1	1	1
STATION	6088	6088	6088
RCSTA	416088	416088	416088
FUNCTIONAL_CLASS	9	9	9
FACTOR_GROUP	30	30	30
LATITUDE			
LONGITUDE			
SPECIFIC_RECORDER_PLACEMENT	1.24mi N of Lockport Rd		
CHANNEL_NOTES			
DATA_TYPE	Speed Statistics		
SPEED_LIMIT	55	55	55
YEAR_	2014	2014	2014
MONTH_	9	9	9
DAY_OF_FIRST_DATA	8	8	8
FEDERAL_DIRECTION	Northbound	Southbound	Combined Total
FULL_COUNT			Y
AVG_WKDAY_BIN_1	0	0	0
AVG_WKDAY_BIN_2	1	2	3
AVG_WKDAY_BIN_3	1	1	2
AVG_WKDAY_BIN_4	2	2	4
AVG_WKDAY_BIN_5	4	3	7
AVG_WKDAY_BIN_6	71	13	84
AVG_WKDAY_BIN_7	39	25	64
AVG_WKDAY_BIN_8	17	21	38
AVG_WKDAY_BIN_9	3	16	19
AVG_WKDAY_BIN_10	0	0	0
AVG_WKDAY_BIN_11	0	0	0
AVG_WKDAY_BIN_12	0	1	1
AVG_WKDAY_BIN_13	0	0	0
AVG_WKDAY_BIN_14	0	0	0
AVG_WKDAY_BIN_15	0	0	0
AVG_WKDAY_UNCLASSIFIED			
AVG_WKDAY_TOTALS	138	84	222
AVG_SPEED	44	47	45
FIFTYTH_PERCENTILE_SPEED	44	49	46
EIGHTYFIVETH_PERCENTILE_SPEED	50	56	53
PERCENTILE_EXCEEDING_55	2	20	9
PERCENTILE_EXCEEDING_65	0	1	0
FLAG_FIELD			
BATCH_ID	120281	120281	120281

NY Route 98 (Station No. 410212)			
OBJECTID	199932	199933	199934
COUNT_ID	410212_08142017		
REGION	4	4	4
REGION_CODE	4	4	4
COUNTY_CODE	1	1	1
STATION	212	212	212
RCSTA	410212	410212	410212
FUNCTIONAL_CLASS	6	6	6
FACTOR_GROUP	30	30	30
LATITUDE	43.12378	43.12378	43.12378
LONGITUDE	-78.19296	-78.19296	-78.19296
SPECIFIC_RECORDER_PLACEMENT	339ft S of W Muck Rd (North)		
CHANNEL_NOTES			
DATA_TYPE	Volume Statistics		
VEHICLE_AXLE_CODE	1	1	1
YEAR	2017	2017	2017
MONTH	8	8	8
DAY_OF_FIRST_DATA	14	14	14
FEDERAL_DIRECTION	Northbound	Southbound	Combined Total
FULL_COUNT			Y
AVG_WKDAY_INTERVAL_1	24	7	31
AVG_WKDAY_INTERVAL_2	9	5	14
AVG_WKDAY_INTERVAL_3	5	6	11
AVG_WKDAY_INTERVAL_4	5	5	10
AVG_WKDAY_INTERVAL_5	13	21	34
AVG_WKDAY_INTERVAL_6	28	56	84
AVG_WKDAY_INTERVAL_7	107	134	241
AVG_WKDAY_INTERVAL_8	115	171	286
AVG_WKDAY_INTERVAL_9	117	176	293
AVG_WKDAY_INTERVAL_10	118	140	258
AVG_WKDAY_INTERVAL_11	119	154	273
AVG_WKDAY_INTERVAL_12	128	144	272
AVG_WKDAY_INTERVAL_13	140	146	286
AVG_WKDAY_INTERVAL_14	150	152	302
AVG_WKDAY_INTERVAL_15	157	179	336
AVG_WKDAY_INTERVAL_16	197	187	384
AVG_WKDAY_INTERVAL_17	205	169	374
AVG_WKDAY_INTERVAL_18	198	142	340
AVG_WKDAY_INTERVAL_19	103	85	188
AVG_WKDAY_INTERVAL_20	92	55	147
AVG_WKDAY_INTERVAL_21	70	54	124
AVG_WKDAY_INTERVAL_22	66	38	104
AVG_WKDAY_INTERVAL_23	44	24	68
AVG_WKDAY_INTERVAL_24	29	23	52
AVG_WKDAY_DAILY_TRAFFIC	2239	2273	4512
SEASONAL_FACTOR	1.1	1.1	1.1
AXLE_FACTOR	1	1	1
AADT	2035	2066	4101
HIGH_HOUR_VALUE	205	205	384
HIGH_HOUR_INTERVAL	17	17	16
K_FACTOR			9
D_FACTOR			51
FLAG_FIELD			
BATCH_ID	257916	257916	257916

NY Route 98 (Station No. 410212) SPEED STASTICS			
OBJECTID	39934	39935	39936
COUNT_ID	410212_11302014		
REGION	4	4	4
REGION_CODE	4	4	4
COUNTY_CODE	1	1	1
STATION	212	212	212
RCSTA	410212	410212	410212
FUNCTIONAL_CLASS	6	6	6
FACTOR_GROUP	30	30	30
LATITUDE			
LONGITUDE			
SPECIFIC_RECORDER_PLACEMENT	.24mi S of West Muck Rd		
CHANNEL_NOTES			
DATA_TYPE	Speed Statistics		
SPEED_LIMIT	55	55	55
YEAR_	2014	2014	2014
MONTH_	11	11	11
DAY_OF_FIRST_DATA	30	30	30
FEDERAL_DIRECTION	Northbound	Southbound	Combined Total
FULL_COUNT			Y
AVG_WKDAY_BIN_1	0	0	0
AVG_WKDAY_BIN_2	1	0	1
AVG_WKDAY_BIN_3	0	0	0
AVG_WKDAY_BIN_4	0	1	1
AVG_WKDAY_BIN_5	0	1	1
AVG_WKDAY_BIN_6	4	3	7
AVG_WKDAY_BIN_7	49	16	65
AVG_WKDAY_BIN_8	297	87	384
AVG_WKDAY_BIN_9	735	482	1217
AVG_WKDAY_BIN_10	563	817	1380
AVG_WKDAY_BIN_11	121	364	485
AVG_WKDAY_BIN_12	19	65	84
AVG_WKDAY_BIN_13	1	12	13
AVG_WKDAY_BIN_14	0	1	1
AVG_WKDAY_BIN_15	0	0	0
AVG_WKDAY_UNCLASSIFIED			
AVG_WKDAY_TOTALS	1790	1849	3639
AVG_SPEED	58	62	60
FIFTYTH_PERCENTILE_SPEED	59	62	61
EIGHTYFIVETH_PERCENTILE_SPEED	64	67	65
PERCENTILE_EXCEEDING_55	80	94	87
PERCENTILE_EXCEEDING_65	8	24	16
FLAG_FIELD			
BATCH_ID	138111	138111	138111

NY Route 98 (Station No. 410211)			
OBJECTID	251574	251575	251576
COUNT_ID	410211_08262019		
REGION	4	4	4
REGION_CODE	4	4	4
COUNTY_CODE	1	1	1
STATION	211	211	211
RCSTA	410211	410211	410211
FUNCTIONAL_CLASS	6	6	6
FACTOR_GROUP	30	30	30
LATITUDE	43.07072	43.07072	43.07072
LONGITUDE	-78.18801	-78.18801	-78.18801
SPECIFIC_RECORDER_PLACEMENT	216ft N of Old Ford Rd		
CHANNEL_NOTES			
DATA_TYPE	Volume Statistics		
VEHICLE_AXLE_CODE	1	1	1
YEAR	2019	2019	2019
MONTH	8	8	8
DAY_OF_FIRST_DATA	26	26	26
FEDERAL_DIRECTION	Northbound	Southbound	Combined Total
FULL_COUNT			Y
AVG_WKDAY_INTERVAL_1	27	10	37
AVG_WKDAY_INTERVAL_2	10	8	18
AVG_WKDAY_INTERVAL_3	8	7	15
AVG_WKDAY_INTERVAL_4	7	10	17
AVG_WKDAY_INTERVAL_5	13	31	44
AVG_WKDAY_INTERVAL_6	38	102	140
AVG_WKDAY_INTERVAL_7	111	190	301
AVG_WKDAY_INTERVAL_8	188	321	509
AVG_WKDAY_INTERVAL_9	182	262	444
AVG_WKDAY_INTERVAL_10	166	241	407
AVG_WKDAY_INTERVAL_11	201	230	431
AVG_WKDAY_INTERVAL_12	218	216	434
AVG_WKDAY_INTERVAL_13	230	240	470
AVG_WKDAY_INTERVAL_14	225	239	464
AVG_WKDAY_INTERVAL_15	252	249	501
AVG_WKDAY_INTERVAL_16	301	276	577
AVG_WKDAY_INTERVAL_17	360	274	634
AVG_WKDAY_INTERVAL_18	340	232	572
AVG_WKDAY_INTERVAL_19	230	170	400
AVG_WKDAY_INTERVAL_20	183	126	309
AVG_WKDAY_INTERVAL_21	156	108	264
AVG_WKDAY_INTERVAL_22	98	51	149
AVG_WKDAY_INTERVAL_23	64	38	102
AVG_WKDAY_INTERVAL_24	47	25	72
AVG_WKDAY_DAILY_TRAFFIC	3655	3656	7311
SEASONAL_FACTOR	1.097	1.097	1.097
AXLE_FACTOR	1	1	1
AADT	3332	3333	6665
HIGH_HOUR_VALUE	360	360	634
HIGH_HOUR_INTERVAL	17	17	17
K_FACTOR			9
D_FACTOR			57
FLAG_FIELD			
BATCH_ID	352008	352008	352008

NY Route 98 (Station No. 410211) SPEED STASTICS			
OBJECTID	100534	100535	100536
COUNT_ID	410211_08262019		
REGION	4	4	4
REGION_CODE	4	4	4
COUNTY_CODE	1	1	1
STATION	211	211	211
RCSTA	410211	410211	410211
FUNCTIONAL_CLASS	6	6	6
FACTOR_GROUP	30	30	30
LATITUDE	43.07072	43.07072	43.07072
LONGITUDE	-78.18801	-78.18801	-78.18801
SPECIFIC_RECORDER_PLACEMENT	216ft N of Old Ford Rd		
CHANNEL_NOTES			
DATA_TYPE	Speed Statistics		
SPEED_LIMIT	30	55	55
YEAR_	2019	2019	2019
MONTH_	8	8	8
DAY_OF_FIRST_DATA	26	26	26
FEDERAL_DIRECTION	Northbound	Southbound	Combined Total
FULL_COUNT			Y
AVG_WKDAY_BIN_1	57	73	130
AVG_WKDAY_BIN_2	135	117	252
AVG_WKDAY_BIN_3	644	532	1176
AVG_WKDAY_BIN_4	1712	1540	3252
AVG_WKDAY_BIN_5	927	1144	2071
AVG_WKDAY_BIN_6	147	218	365
AVG_WKDAY_BIN_7	12	18	30
AVG_WKDAY_BIN_8	0	1	1
AVG_WKDAY_BIN_9	0	0	0
AVG_WKDAY_BIN_10	0	0	0
AVG_WKDAY_BIN_11	0	0	0
AVG_WKDAY_BIN_12	0	0	0
AVG_WKDAY_BIN_13	0	0	0
AVG_WKDAY_BIN_14	0	0	0
AVG_WKDAY_BIN_15	0	0	0
AVG_WKDAY_UNCLASSIFIED			
AVG_WKDAY_TOTALS	3634	3643	7277
AVG_SPEED	32	32	32
FIFTYTH_PERCENTILE_SPEED	33	34	33
EIGHTYFIVETH_PERCENTILE_SPEED	38	39	38
PERCENTILE_EXCEEDING_55	0	0	0
PERCENTILE_EXCEEDING_65	0	0	0
FLAG_FIELD			
BATCH_ID	351924	351924	351924

Oak Orchard Rd (Station No. 416003)			
OBJECTID	188554	188555	188556
COUNT_ID	416003_08142017		
REGION	4	4	4
REGION_CODE	4	4	4
COUNTY_CODE	1	1	1
STATION	6003	6003	6003
RCSTA	416003	416003	416003
FUNCTIONAL_CLASS	8	8	8
FACTOR_GROUP	30	30	30
LATITUDE	43.10831	43.10831	43.10831
LONGITUDE	-78.17789	-78.17789	-78.17789
SPECIFIC_RECORDER_PLACEMENT	.58mi S of Watson Rd		
CHANNEL_NOTES			
DATA_TYPE	Volume Statistics		
VEHICLE_AXLE_CODE	1	1	1
YEAR	2017	2017	2017
MONTH	8	8	8
DAY_OF_FIRST_DATA	14	14	14
FEDERAL_DIRECTION	Northbound	Southbound	Combined Total
FULL_COUNT			Y
AVG_WKDAY_INTERVAL_1	2	0	2
AVG_WKDAY_INTERVAL_2	2	0	2
AVG_WKDAY_INTERVAL_3	0	1	1
AVG_WKDAY_INTERVAL_4	2	1	3
AVG_WKDAY_INTERVAL_5	1	3	4
AVG_WKDAY_INTERVAL_6	5	9	14
AVG_WKDAY_INTERVAL_7	19	20	39
AVG_WKDAY_INTERVAL_8	33	31	64
AVG_WKDAY_INTERVAL_9	18	25	43
AVG_WKDAY_INTERVAL_10	21	20	41
AVG_WKDAY_INTERVAL_11	18	24	42
AVG_WKDAY_INTERVAL_12	18	25	43
AVG_WKDAY_INTERVAL_13	23	26	49
AVG_WKDAY_INTERVAL_14	27	21	48
AVG_WKDAY_INTERVAL_15	28	23	51
AVG_WKDAY_INTERVAL_16	29	18	47
AVG_WKDAY_INTERVAL_17	32	23	55
AVG_WKDAY_INTERVAL_18	31	34	65
AVG_WKDAY_INTERVAL_19	24	24	48
AVG_WKDAY_INTERVAL_20	19	20	39
AVG_WKDAY_INTERVAL_21	15	16	31
AVG_WKDAY_INTERVAL_22	13	6	19
AVG_WKDAY_INTERVAL_23	7	1	8
AVG_WKDAY_INTERVAL_24	4	2	6
AVG_WKDAY_DAILY_TRAFFIC	391	373	764
SEASONAL_FACTOR	1.088	1.088	1.088
AXLE_FACTOR	1	1	1
AADT	359	343	702
HIGH_HOUR_VALUE	33	34	65
HIGH_HOUR_INTERVAL	8	18	18
K_FACTOR			9
D_FACTOR			52
FLAG_FIELD			
BATCH_ID	239031	239031	239031

Oak Orchard Rd (Station No. 416003) SPEED STASTICS			
OBJECTID	68086	68087	68088
COUNT_ID	416003_08142017		
REGION	4	4	4
REGION_CODE	4	4	4
COUNTY_CODE	1	1	1
STATION	6003	6003	6003
RCSTA	416003	416003	416003
FUNCTIONAL_CLASS	8	8	8
FACTOR_GROUP	30	30	30
LATITUDE	43.10831	43.10831	43.10831
LONGITUDE	-78.17789	-78.17789	-78.17789
SPECIFIC_RECORDER_PLACEMENT	.58mi S of Watson Rd		
CHANNEL_NOTES			
DATA_TYPE	Speed Statistics		
SPEED_LIMIT	55	55	55
YEAR_	2017	2017	2017
MONTH_	8	8	8
DAY_OF_FIRST_DATA	14	14	14
FEDERAL_DIRECTION	Northbound	Southbound	Combined Total
FULL_COUNT			Y
AVG_WKDAY_BIN_1	6	3	9
AVG_WKDAY_BIN_2	0	1	1
AVG_WKDAY_BIN_3	0	5	5
AVG_WKDAY_BIN_4	14	7	21
AVG_WKDAY_BIN_5	24	25	49
AVG_WKDAY_BIN_6	46	43	89
AVG_WKDAY_BIN_7	77	66	143
AVG_WKDAY_BIN_8	107	83	190
AVG_WKDAY_BIN_9	75	73	148
AVG_WKDAY_BIN_10	35	42	77
AVG_WKDAY_BIN_11	7	14	21
AVG_WKDAY_BIN_12	0	1	1
AVG_WKDAY_BIN_13	0	1	1
AVG_WKDAY_BIN_14	0	0	0
AVG_WKDAY_BIN_15	0	0	0
AVG_WKDAY_UNCLASSIFIED			
AVG_WKDAY_TOTALS	391	364	755
AVG_SPEED	48	49	48
FIFTYTH_PERCENTILE_SPEED	51	52	52
EIGHTYFIVETH_PERCENTILE_SPEED	59	61	60
PERCENTILE_EXCEEDING_55	30	36	33
PERCENTILE_EXCEEDING_65	2	4	3
FLAG_FIELD			
BATCH_ID	238967	238967	238967

Attachment C: Trip Generation Summary

TRIP GENERATION SUMMARY

Phase of work	Vehicle Type	Approximate Vehicle Weight (lbs)	Approximate Vehicle Size (feet)	Estiamted Trip Frequency (total)	Estimated Trip Time of Day	Peak Daily Trips	Assumptions	Daily Entering	Daily Exiting	PM Peak Entering	PM Peak Exiting	PM Peak Notes
Grading and Trenching	Small Bulldozer	17,000 to 25,000		20	Arrival: 7:00 AM Departure: 5:00 PM	0	Bulldozers will arrive early in the process; no impact on peak traffic day	0	0	0	0	--
Craft Workers	Passenger Vehicle (P)	6,000	19	81,000	Arrival: 7:00 AM Departure: 5:00 PM	630	315 daily workers entering; 315 daily workers exiting	315	315	32	284	10% of daily Enter, 90% Exit
Fencing and Fencing Installation	Heavy Duty Pickup Truck	20,000	20	187	Arrival: 7:00 AM Departure: 5:00 PM	0	Assume fencing operations occur after peak construction	0	0	0	0	--
Roadway Gravel	Dump Truck (SU-30)	70,000	30	1,500	Arrival: various (between 7 and 5) Departure: various (between 7 and 5)	25	Assume all trips occur during 3 month peak with 5 day work weeks = 60 days	13	13	2	2	Assume equal loading throughout the day; so approx 1.5 trucks loaded/hr; round up to 2 trucks entering & exiting
Trenching Sand	Dump Truck (SU-30)	70,000	30	500	Arrival: various (between 7 and 5) Departure: various (between 7 and 5)	8	Assume all trips occur during 3 month peak with 5 day work weeks = 60 days	4	4	0	1	5 trucks throughout the day so assume 1 exits during PM peak
Trackers	Truck Trailer (WB-67)	70,000	75	2,590	Arrival: various (between 7 and 5) Departure: various (between 7 and 5)	44	Assume all trips occur during 3 month peak with 5 day work weeks = 60 days	22	22	3	3	Assume constat arrival throughout the day; 22/8 hour work day = 2.75 peak trips in&out
PV Modules	Truck Trailer (WB-67)	70,000	75	2,300	Arrival: various (between 7 and 5) Departure: various (between 7 and 5)	38	Assume all trips occur during 3 month peak with 5 day work weeks = 60 days	19	19	2	2	Assume constat arrival throughout the day; 19/8 hour work day = 2.375 peak trips in&out
Cabling	Truck Trailer (WB-67)	70,000	75	300	Arrival: various (between 7 and 5) Departure: various (between 7 and 5)	5	Assume all trips occur during 3 month peak with 5 day work weeks = 60 days	3	3	0	1	Assume constant flow throughout the day so maybe 1 exits during peak
Inverter Skids	Truck Trailer (WB-67)	70,000	75	550	Arrival: various (between 7 and 5) Departure: various (between 7 and 5)	10	Assume all trips occur during 3 month peak with 5 day work weeks = 60 days	5	5	0	1	Assume constant flow throughout the day so maybe 1 exits during peak
Substation Equipment	Truck Trailer (WB-67)	70,000	75	10	Arrival: various (between 7 and 5) Departure: various (between 7 and 5)	0	Assume substation equipment arrives outside of peak construction season	0	0	0	0	--
Substation Transformer	Truck Trailer (WB-67)	70,000	75	3	Arrival: various (between 7 and 5) Departure: various (between 7 and 5)	0	Assume substation equipment arrives outside of peak construction season	0	0	0	0	--
Miscellaneous Deliveries	Truck Trailer (WB-67)	70,000	75	380	Arrival: various (between 7 and 5) Departure: various (between 7 and 5)	6	Assume all trips occur during 3 month peak with 5 day work weeks = 60 days	3	3	0	1	Assume constant flow throughout the day so maybe 1 exits during peak
Total	--	--	--	89,340	--	750	--	384	384	39	295	--
Internal trips - traveling from one zone to another												
Earthwork	Dump Truck (SU-30)	70,000	30	11,500	Arrival: various (between 7 and 5) Departure: various (between 7 and 5)	192	Assume all trips occur during 3 month peak with 5 day work weeks = 60 days	96	96	12	12	Assume equal loading throughout the day; so approx 12 trucks loaded/hr

Attachment D: Intersection Turning Movement Counts and Capacity Analysis



Existing PM

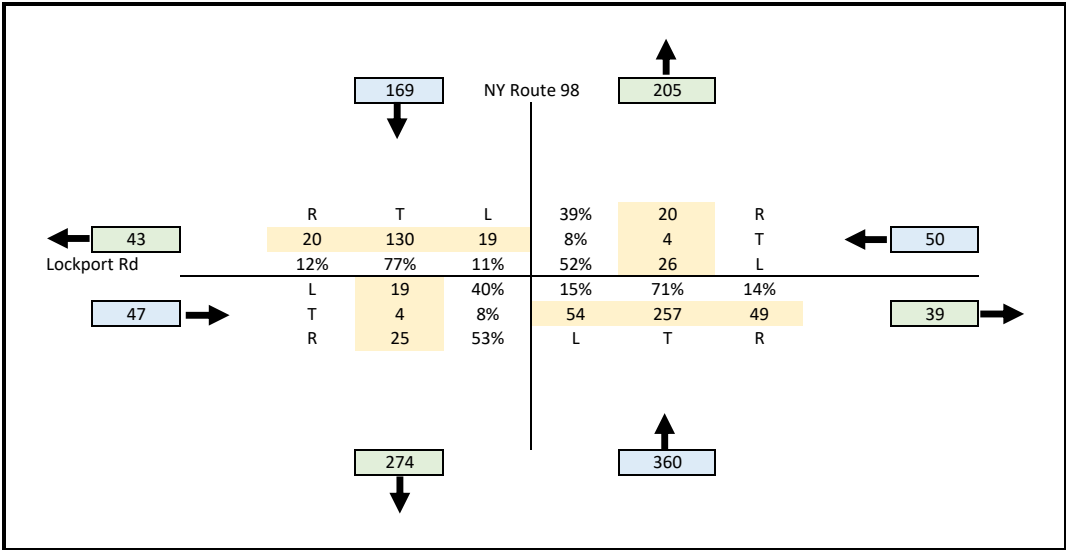

Trip Assignment

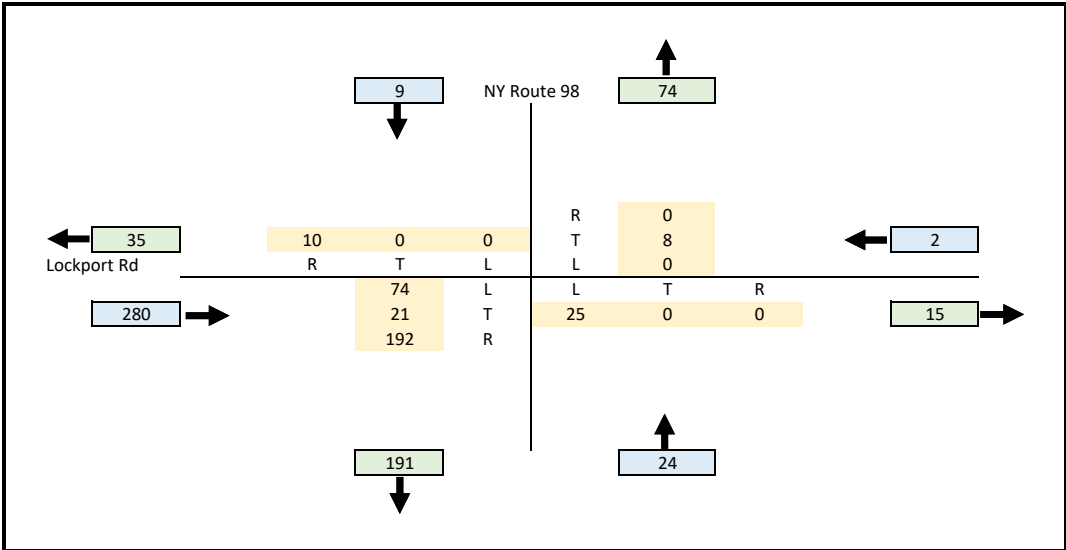

Peak Construction - PM Peak

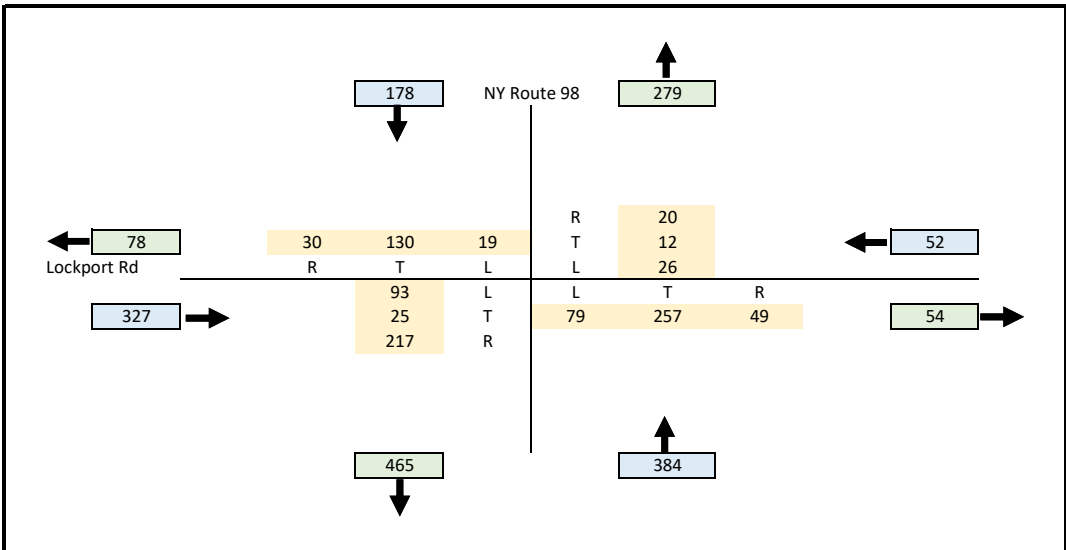

HCM 6th TWSC

3: NY Route 98 & Lockport Rd/N. Byron Rd

04/12/2021

Intersection

Int Delay, s/veh 3

Movement	EBL	EBT	EBR	WBL	WBT	WBR	NBL	NBT	NBR	SBL	SBT	SBR
Lane Configurations		↕			↕			↕			↕	
Traffic Vol, veh/h	19	4	25	26	4	20	54	257	49	19	130	20
Future Vol, veh/h	19	4	25	26	4	20	54	257	49	19	130	20
Conflicting Peds, #/hr	0	0	0	0	0	0	0	0	0	0	0	0
Sign Control	Stop	Stop	Stop	Stop	Stop	Stop	Free	Free	Free	Free	Free	Free
RT Channelized	-	-	None	-	-	None	-	-	None	-	-	None
Storage Length	-	-	-	-	-	-	-	-	-	-	-	-
Veh in Median Storage, #	-	0	-	-	0	-	-	0	-	-	0	-
Grade, %	-	0	-	-	0	-	-	0	-	-	0	-
Peak Hour Factor	92	92	92	92	92	92	92	92	92	92	92	92
Heavy Vehicles, %	6	6	6	6	6	6	6	12	6	6	11	6
Mvmt Flow	21	4	27	28	4	22	59	279	53	21	141	22

Major/Minor	Minor2		Minor1		Major1		Major2					
Conflicting Flow All	631	644	152	634	629	306	163	0	0	332	0	0
Stage 1	194	194	-	424	424	-	-	-	-	-	-	-
Stage 2	437	450	-	210	205	-	-	-	-	-	-	-
Critical Hdwy	7.16	6.56	6.26	7.16	6.56	6.26	4.16	-	-	4.16	-	-
Critical Hdwy Stg 1	6.16	5.56	-	6.16	5.56	-	-	-	-	-	-	-
Critical Hdwy Stg 2	6.16	5.56	-	6.16	5.56	-	-	-	-	-	-	-
Follow-up Hdwy	3.554	4.054	3.354	3.554	4.054	3.354	2.254	-	-	2.254	-	-
Pot Cap-1 Maneuver	388	386	884	386	394	725	1392	-	-	1205	-	-
Stage 1	799	733	-	600	580	-	-	-	-	-	-	-
Stage 2	590	565	-	783	725	-	-	-	-	-	-	-
Platoon blocked, %								-	-	-	-	-
Mov Cap-1 Maneuver	353	359	884	351	366	725	1392	-	-	1205	-	-
Mov Cap-2 Maneuver	353	359	-	351	366	-	-	-	-	-	-	-
Stage 1	757	719	-	569	550	-	-	-	-	-	-	-
Stage 2	538	536	-	740	711	-	-	-	-	-	-	-

Approach	EB	WB	NB	SB
HCM Control Delay, s	12.8	14.2	1.2	0.9
HCM LOS	B	B		

Minor Lane/Major Mvmt	NBL	NBT	NBR	EBLn1WBLn1	SBL	SBT	SBR
Capacity (veh/h)	1392	-	-	515	444	1205	-
HCM Lane V/C Ratio	0.042	-	-	0.101	0.122	0.017	-
HCM Control Delay (s)	7.7	0	-	12.8	14.2	8	0
HCM Lane LOS	A	A	-	B	B	A	A
HCM 95th %tile Q(veh)	0.1	-	-	0.3	0.4	0.1	-

Intersection												
Int Delay, s/veh	10.9											
Movement	EBL	EBT	EBR	WBL	WBT	WBR	NBL	NBT	NBR	SBL	SBT	SBR
Lane Configurations		↕			↕			↕			↕	
Traffic Vol, veh/h	93	25	217	26	12	20	79	257	49	19	130	30
Future Vol, veh/h	93	25	217	26	12	20	79	257	49	19	130	30
Conflicting Peds, #/hr	0	0	0	0	0	0	0	0	0	0	0	0
Sign Control	Stop	Stop	Stop	Stop	Stop	Stop	Free	Free	Free	Free	Free	Free
RT Channelized	-	-	None	-	-	None	-	-	None	-	-	None
Storage Length	-	-	-	-	-	-	-	-	-	-	-	-
Veh in Median Storage, #	-	0	-	-	0	-	-	0	-	-	0	-
Grade, %	-	0	-	-	0	-	-	0	-	-	0	-
Peak Hour Factor	92	92	92	92	92	92	92	92	92	92	92	92
Heavy Vehicles, %	6	6	6	6	6	6	6	12	6	6	11	6
Mvmt Flow	101	27	236	28	13	22	86	279	53	21	141	33

Major/Minor	Minor2		Minor1		Major1		Major2					
Conflicting Flow All	695	704	158	809	694	306	174	0	0	332	0	0
Stage 1	200	200	-	478	478	-	-	-	-	-	-	-
Stage 2	495	504	-	331	216	-	-	-	-	-	-	-
Critical Hdwy	7.16	6.56	6.26	7.16	6.56	6.26	4.16	-	-	4.16	-	-
Critical Hdwy Stg 1	6.16	5.56	-	6.16	5.56	-	-	-	-	-	-	-
Critical Hdwy Stg 2	6.16	5.56	-	6.16	5.56	-	-	-	-	-	-	-
Follow-up Hdwy	3.554	4.054	3.354	3.554	4.054	3.354	2.254	-	-	2.254	-	-
Pot Cap-1 Maneuver	351	357	877	294	361	725	1379	-	-	1205	-	-
Stage 1	793	728	-	561	549	-	-	-	-	-	-	-
Stage 2	549	534	-	674	717	-	-	-	-	-	-	-
Platoon blocked, %								-	-		-	-
Mov Cap-1 Maneuver	306	323	877	187	327	725	1379	-	-	1205	-	-
Mov Cap-2 Maneuver	306	323	-	187	327	-	-	-	-	-	-	-
Stage 1	732	714	-	518	507	-	-	-	-	-	-	-
Stage 2	479	493	-	465	703	-	-	-	-	-	-	-

Approach	EB		WB		NB		SB	
HCM Control Delay, s	25.1		21.2		1.6		0.9	
HCM LOS	D		C					

Minor Lane/Major Mvmt	NBL	NBT	NBR	EBLn1WBLn1	SBL	SBT	SBR
Capacity (veh/h)	1379	-	-	533	285	1205	-
HCM Lane V/C Ratio	0.062	-	-	0.683	0.221	0.017	-
HCM Control Delay (s)	7.8	0	-	25.1	21.2	8	0
HCM Lane LOS	A	A	-	D	C	A	A
HCM 95th %tile Q(veh)	0.2	-	-	5.2	0.8	0.1	-

Attachment E: Accident Analysis

Crash Analysis Summary



Number	Case	Street	Location	Date	Day	Time	Class	No. Vehicles	Type	Manner of Collision	Weather	Road Condition	Road Characteristic	Light Condition	Vehicle 1 Direction	Column2 Pre-Accd Action	Column3 Apparent Factor 1	Column4 Apparent Factor 2	Vehicle 2 Direction	Column5 Pre-Accd Action	Column6 Apparent Factor 1	Column7 Apparent Factor 2
1	36974196	Fisher Rd	335m north of Maltby Road	11/7/2017	Tue	20:53 PM	PDO	1	Collision w Deer	Other	Clear	Dry	Straight and level	Dark road unlighted	North	Going straight ahead	Animals action					
4	36976866	Fisher Rd	260m south of Unnamed St	11/7/2017	Tue	12:29 AM	PDO	1	Collision w Tree	Other	Clear	Dry	Straight and level	Dark road unlighted	North	Going straight ahead	Alcohol involvement	Cell phone (hand held)				
2	36974197	Fisher Rd	--	11/9/2017	Thur	19:52 PM	NR	1	Collision w Deer	Other	Rain	Wet	Straight and level	Dark road unlighted	North	Going straight ahead	Animals action					
3	36976865	Fisher Rd	483m north of Maltby Road	11/12/2017	Sun	18:09 PM	NR	1	Collision w Deer	Other	Clear	Dry	Straight and level	Dark road unlighted	South	Going straight ahead	Animals action					
5	36993842	Fisher Rd	161m north of Maltby Rd	11/21/2017	Tue	7:20 AM	NR	1	Collision w Deer	Other	Clear	Dry	Straight and level	Daylight	North	Going straight ahead	Animals action					
6	37019456	NY Route 98	At intersection with Lockport Rd	12/6/2017	Wed	14:05 PM	PDO	2	Collision w Motor Vehicle	Right Angle	Snow	Snow/Ice	Straight/Grade	Daylight	East	Going straight ahead	Failure to Yield ROW	Unsafe Speed	North	Going straight ahead		
8	37054162	Quaker Hill Rd	At intersection with Lockport Rd	12/9/2017	Sat	13:04 PM	FAT	2	Collision w Motor Vehicle	Right Angle	Clear	Dry	Straight and level	Daylight	North	Going straight ahead			West	Going straight ahead	Failure to Yield ROW	
7	37046984	Fisher Rd	At intersection with Albion Rd	12/22/2017	Fri	1:20 AM	PDO	1	Collision w Tree	Other	Snow	Snow/Ice	Curve and Level	Dark road unlighted	North-west	Going straight ahead	Unsafe Speed	Pavement slippery				
9	37058174	North Byron Rd	1613m east of Oak Orchard Rd	12/30/2017	Sat	20:26 PM	PDO	1	Collision w light support/pole/utility pole	Other	Snow	Snow/Ice	Straight and level	Dark road unlighted	West	Going straight ahead	Unsafe Speed	Pavement slippery				
10	37058190	NY Route 98	322m south of Lockport Road	12/30/2017	Sat	18:16 PM	PDO	1	Collision w Deer	Other	Snow	Snow/Ice	Straight and level	Dark road unlighted	South	Going straight ahead	Animals action					
11	37073733	Ridge Road	805m west of Graham Rd	1/5/2018	Fri	19:00 PM	PDO	1	Collision w earth ele/rock cut/ditch	Other	Snow	Snow/Ice	Straight/Grade	Dark road unlighted	East	Going straight ahead	Unsafe Speed	Pavement slippery				
13	37101921	Oak Orchard Rd	109m west of driveway	1/18/2018	Thur	10:56 AM	PDO	1	Collision w light support/pole/utility pole	Other	Snow	Snow/Ice	Straight and level	Daylight	South	Going straight ahead	Driver inattention	Oversized vehicle				
14	37101924	Albion Rd	70m north of Unnamed St	1/22/2018	Mon	6:29 AM	PDO	1	Collision w Deer	Other	Rain	Wet	Straight and level	Dark road unlighted	South	Going straight ahead	Animals action					
12	37101914	NY Route 98	1455m south of Ridge Rd	1/22/2018	Mon	7:25 AM	PDO	1	Collision w Deer	Other	Fog/Smog/S moke	Wet	Straight/Grade	Dawn	South	Going straight ahead	Animals action					
16	37145039	NY Route 262	At intersection with Weatherwax Rd	2/3/2018	Sat	6:41 AM	PDO	1	Collision w Deer	Other	Clear	Snow/Ice	Straight and level	Dark road unlighted	East	Going straight ahead	Animals action					
15	37143344	Maltby Rd	322m east of Weatherwax Rd	2/12/2018	Mon	18:08 PM	PDO	1	Collision w Animal	Other	Cloudy	Dry	Straight and level	Dark road unlighted	East	Going straight ahead	Animals action					
17	37158817	Quaker Hill Rd	823m south of Lockport Rd	2/24/2018	Sat	18:31 PM	PDO	1	Collision w Deer	Other	Cloudy	Dry	Straight and level	Dark road unlighted	North	Going straight ahead	Animals action					
20	37197650	N Byron Rd	--	3/13/2018	Tue	20:00 PM	PDO	1	Collision w Deer	Other	Clear	Dry	Straight and level	Dark road unlighted	West	Going straight ahead	Animals action					
18	37188578	--	--	3/16/2018	Fri	5:26 AM	NR	1	Collision w Deer	Other	Snow	Snow/Ice	Straight and level	Dark road unlighted	West	Going straight ahead	Animals action					
19	37189167	North Byron Rd	79m west of Unnamed St	3/17/2018	Sat	3:27 AM	PDO	1	Collision w light support/pole/utility pole	Other	Clear	Dry	Straight and level	Dark road unlighted	East	Going straight ahead	Fatigued/Drowsy					
21	37231386	Quaker Hill Rd	255m north of Oak Orchard Rd	4/4/2018	Wed	13:20 PM	INJ	1	Overtuned	Other	Cloudy	Dry	Straight and level	Daylight	South	Going straight ahead	Failure to keep right	Passing or lane change usage improperly				
22	37249968	NY Route 98	At intersection with Lockport Rd	4/9/2018	Mon	20:14 PM	INJ	2	Collision w Motor Vehicle	Right Angle	Cloudy	Dry	Straight and level	Dark road unlighted	North	Going straight ahead			West	Going straight ahead	Traffic control devices disregarded	Failure to Yield ROW
23	37303451	Lockport Rd	212m east of Driveway	5/23/2018	Wed	14:32 PM	INJ	1	Collision w Tree	Other	Clear	Dry	Straight/Grade	Daylight	West	Going straight ahead	Passenger Distraction	Drugs (illegal)				
26	37333096	--	--	5/26/2018	Sat	19:19 PM	INJ	2	Collision w Motor Vehicle	Right Angle	Clear	Dry	Straight/Grade	Daylight	West	Going straight ahead	Driver inattention	Traffic control devices disregarded	North	Going straight ahead		
27	37338749	--	--	5/26/2018	Sat	11:16 AM	INJ	2	Collision w Motor Vehicle	Sideswipe	Cloudy	Dry	Straight/Grade	Daylight	South	Going straight ahead			West	Traffic control devices disregarded	Failure to Yield ROW	
24	37304064	North Byron Rd	1552m east of Oak Orchard Rd	5/28/2018	Mon	21:42 PM	PDO	1	Collision w Deer	Other	Clear	Dry	Straight/Grade	Dark road unlighted	East	Going straight ahead	Animals action					
25	37313469	Graham Rd	843m south of Ridge Rd	6/2/2018	Sat	17:15 PM	PDO	1	Collision w Deer	Other	Clear	Dry	Straight and level	Daylight	South	Going straight ahead	Animals action					
28	37352953	Albion Rd	15m south of Unnamed St	6/22/2018	Fri	8:08 AM	PDO	1	Collision w Deer	Other	Clear	Dry	Straight/Grade	Daylight	South	Going straight ahead	Animals action					
30	37366453	Lockport Rd	171m west of Fisher Rd	6/23/2018	Sat	9:10 AM	NR	1	Collision w Other Fixed Object	Other	Clear	Dry	Straight/Grade	Daylight	West	Going straight ahead	Oversized Vehicle					
32	37370201	Quaker Hill Rd	At intersection with Lockport Rd	7/4/2018	Wed	14:24 PM	INJ	2	Collision w Motor Vehicle	Right Angle	Clear	Dry	Straight/Grade	Daylight	West	Going straight ahead	Failure to Yield ROW	Traffic control devices disregarded	North	Going straight ahead		
29	37366452	Lockport Rd	208m east of Driveway	7/6/2018	Fri	13:11 PM	PDO	1	Collision w Deer	Other	Clear	Dry	Straight and level	Daylight	East	Going straight ahead	Animals action					
31	37370197	Mechanic St	60m west of Church St	7/6/2018	Fri	18:00 PM	INJ	1	Overtuned	Other	Clear	Dry	Straight and level	Daylight	North	Making right turn	Obstruction/debris					
33	37382696	Albion Rd	--	7/13/2018	Fri	12:10 AM	INJ	1	Collision w Deer	Other	Clear	Dry	Straight and level	Dark road unlighted	North	Going straight ahead	Animals action					
34	37411338	N Byron Rd	--	7/16/2018	Mon	8:20 AM	PDO	1	Collision w Deer	Other	Clear	Dry	Straight/Grade	Daylight	East	Going straight ahead						
35	37459071	Albion Rd	483m south of Lockport Rd	8/27/2018	Mon	5:49 AM	PDO	1	Collision w Deer	Other	Clear	Dry	Straight and level	Dark road unlighted	South	Going straight ahead	Animals action					
36	37493705	N Byron Rd	322m west of Barrville Rd	9/13/2018	Thur	6:36 AM	PDO	1	Collision w Deer	Other	Clear	Dry	Straight and level	Dawn	East	Going straight ahead	Animals action					
37	37526347	Fisher Rd	1201m east of Unnamed St	10/5/2018	Fri	18:15 PM	PDO	1	Collision w earth ele/rock cut/ditch	Other	Cloudy	Dry	Straight and level	Dark road unlighted	North	Avoiding object in roadway	Animals action					
38	37538406	Lockport Rd	586m west of Lakeside Park Rd	10/17/2018	Wed	14:07 PM	PDO	1	Ran off road only	Other	Cloudy	Dry	Straight/Grade	Daylight	East	Making left turn	View obstructed/limited	Turning improper				
39	37562933	Quaker Hill Rd	At intersection with Lockport Rd	11/1/2018	Thur	7:46 AM	INJ	2	Collision w Motor Vehicle	Right Angle	Rain	Wet	Straight and level	Dark road lighted	North	Going straight ahead			West	Going straight ahead	Traffic control devices disregarded	
40	37571790	Albion Rd	483m east of E Shelby Rd	11/6/2018	Tue	6:59 AM	PDO	1	Collision w Deer	Other	Rain	Wet	Straight and level	Dawn	South-west	Going straight ahead	Animals action					
41	37576242	NY Route 98	322m south of Lockport Road	11/9/2018	Fri	12:14 PM	PDO	1	Collision w Sign Post	Other	Snow	Wet	Straight and level	Daylight	South	Going straight ahead	Unsafe Speed	Failure to keep right				
42	37588670	Albion Rd	306m north of Unnamed St	11/15/2018	Thur	20:54 PM	PDO	1	Ran off road only	Other	Sleet/Hail/Fr eezing Rain	Snow/Ice	Straight and level	Dark road unlighted	North	Going straight ahead	Unsafe Speed	Pavement slippery				
43	37607367	Fisher Rd	At intersection with Maltby Rd	11/15/2018	Thur	17:13 PM	PDO	2	Collision w Motor Vehicle	Right Angle	Sleet/Hail/Fr eezing Rain	Snow/Ice	Straight/Grade	Dark road lighted	North	Going straight ahead	Failure to Yield ROW	Pavement slippery	East	Going straight ahead		
44	37643110	Albion Rd	At intersection with East Shelby Rd	11/26/2018	Mon	17:40 PM	PDO	1	Collision w Deer	Other	Cloudy	Dry	Curve and Level	Dark road unlighted	North-east	Going straight ahead	Animals action					
45	37651821	--	--	12/20/2018	Thur	17:25 PM	PDO	1	Collision w Deer	Other	Clear	Dry	Straight and level	Dark road unlighted	East	Going straight ahead	Animals action					
46	37654624	Lockport Rd	61m east of Snyder Rd	12/24/2018	Mon	18:00 PM	PDO	1	Other non-collision	Other	Cloudy	Snow/Ice	Straight/Grade	Dark road unlighted	West	Going straight ahead	Pavement slippery	Unsafe Speed				
47	37669326	N Byron Rd	--	12/31/2018	Mon	14:55 PM	INJ	2	Collision w Motor Vehicle	Right Turn (Against other car)	Rain	Wet	Straight and level	Daylight	West	Starting in Traffic	Failure to Yield ROW		North	Going straight ahead		
50	37729590	NY Route 98	At intersection with Orchard Road	1/17/2019	Thur	12:00 AM	PDO	1	Collision w Deer	Other	Clear	Slush	Straight/Grade	Dark road unlighted	South	Going straight ahead	Animals action					
48	37705743	Barrville Rd	At intersection with Miller Rd	1/19/2019	Sat	17:06 PM	PDO	1	Collision w Deer	Other	Snow	Snow/Ice	Straight and level	Dusk	East	Going straight ahead	Animals action					
49	37712966	Maltby Rd	--	1/28/2019	Mon	20:39 PM	PDO	1	Collision w Deer	Other	Cloudy	Dry	Straight and level	Dark road unlighted	West	Going straight ahead	Animals action					
51	37782485	Quaker Hill Rd	106m south of Ridge Rd	3/6/2019	Wed	12:37 AM	INJ	1	Collision w Deer	Other	Clear	Wet	Straight/Grade	Dark road unlighted	North	Going straight ahead	Animals action					
52	37790012	Mechanic St	30m west of Church St	3/10/2019	Sun	20:42 PM	PDO	1	Collision w Tree	Other	Clear	Wet	Straight and level	Dark road lighted	East	Going straight ahead	Obstruction/debris					
53	37805470	Lockport Rd	63m east of Snyder Rd	3/22/2019	Fri	21:00 PM	PDO	1	Collision w Tree	Other	Cloudy	Wet	Straight and level	Dark road unlighted	West	Going straight ahead	Unsafe Speed	Pavement slippery				
54	37816470	Lockport Rd	At intersection with NY Route 98	4/1/2019	Mon	7:25 AM	PDO	2	Collision w Motor Vehicle	Left Turn (Against other car)	Clear	Wet	Straight/Grade	Dawn	East	Making left turn	Turning improper		West	Stopped in traffic		
55	37853164	Oak Orchard Rd	--	4/17/2019	Wed	8:44 AM	PDO	2	Collision w Motor Vehicle	Left Turn (Against other car)	Clear	Dry	Straight and level	Daylight	North	Overtaking			North	Slowed or stopping	Unsafe Speed	Failure to Yield ROW
56	37881138	Oak Orchard Rd	698m south of Driveway	5/7/2019	Tue	9:22 AM	INJ	1	Collision w light support/pole/utility pole	Other	Rain	Wet	Straight/Grade	Daylight	North-east	Going straight ahead	Passing or lane usage improperly					
57	37888924	North Byron Rd	322m east of Miller Rd	5/10/2019	Fri	7:59 AM	PDO	2	Collision w light support/pole/utility pole	Right Angle	Rain	Wet	Straight/Grade	Daylight	East	Overtaking	Unsafe Lane Change		North	Making left turn		
58	37912266	North Byron Rd	--	5/12/2019	Sun	20:00 PM	PDO	1	Collision w Deer	Other	Rain	Wet	Straight/Grade	Dusk	West	Going straight ahead	Animals action					
59	37939496	Oak Orchard Rd	165m south of Driveway	6/20/2019	Thur	7:33 AM	PDO	1	Collision w earth ele/rock cut/ditch	Other	Rain	Wet	Curve and Level	Daylight	North	Going straight ahead	Unsafe Speed	Pavement slippery				
63	37980863	Fisher Rd	At intersection with Lockport Rd	6/22/2019	Sat	12:00 AM	PDO	2	Collision w Motor Vehicle	Sideswipe	Clear	Dry	Straight and level	Dark road unlighted	North	Parked			South	Going straight ahead	Unsafe lane change	
60	37956463	Oak Orchard Rd	226m North of Driveway	6/24/2019	Mon	21:43 PM	INJ	1	Collision w earth ele/rock cut/ditch	Other	Clear	Dry	Straight and level	Dark road unlighted	North	Going straight ahead	Alcohol involvement	Fell asleep				
62	37980197	Maltby Rd	At intersection with Weatherwax Rd	6/26/2019	Wed	12:00 AM	PDO	1	Collision w Deer	Other	Clear	Dry	Straight and level	Dark road unlighted	West	Going straight ahead	Animals action					
61	37979396	North Byron Rd	893m east of Oak Orchard Rd	7/15/2019	Mon	14:40 PM	PDO	2	Collision w Motor Vehicle	Other	Clear	Dry	Straight and level	Daylight	North	Backing	Backing unsafely		North	Parked		
64	38002930	Maltby Rd	At intersection with Fisher Rd	7/29/2019	Mon	16:47 PM	PDO	2	Collision w Motor Vehicle	Right Angle	Clear	Dry	Curve and Level	Daylight	East	Going straight ahead			South	Going straight ahead	Failure to Yield ROW	
67	38022116	Maltby Rd	At interseccio with Fisher Rd	8/8/2019	Thur	10:31 AM	PDO	2	Collision w Motor Vehicle	Left Turn (Against other car)	Cloudy	Dry	Curve and grade	Daylight	East	Going straight ahead			South	Making left turn	Failure to Yield ROW	
65	38020323	Albion Rd	644m north of Lewiston Road	8/9/2019	Fri	17:40 PM	PDO	1	Collision w Deer	Other	Clear	Dry	Straight and level	Daylight	North	Going straight ahead	Animals action					
66	38021597	Lewiston Rd	At intersection with Albion Rd	8/11/2019	Sun	15:52 PM	PDO	2	Collision w Motor Vehicle	Right Angle	Cloudy	Dry	Straight at Hillcrest	Daylight	South	Going straight ahead	Failure to Yield ROW	Driver Inattention	North	Going straight ahead		
68	38027919	Albion Rd	At intersection with Lockport Rd	8/17/2019	Sat	9:45 AM	PDO	2	Right Angle	Right Angle	Rain	Wet	Straight and level	Daylight	South	Going straight ahead	Failure to Yield ROW		West	Going straight ahead		

Crash Analysis Summary



Number	Case	Street	Location	Date	Day	Time	Class	No. Vehicles	Type	Manner of Collision	Weather	Road Condition	Road Characteristic	Light Condition	Vehicle 1	Column2	Column3	Column4	Vehicle 2	Column5	Column6	Column7
69	38058984	Maltby Rd	483m east of Snyder Rd	8/24/2019	Sat	20:40 PM	INJ	1	Collision with Bicyclist	Other	Cloudy	Dry	Straight and level	Dark road unlighted	West	Going straight ahead	Pedestrain Error		North	Going straight ahead		
71	38067265	NY Route 98	At intersection with Lockport Rd	9/1/2019	Sun	18:17 PM	INJ	2	Collision w Motor Vehicle	Right Angle	Rain	Wet	Straight at Hillcrest	Daylight	West	Going straight ahead	Failure to Yield ROW	Traffic control devices disregarded	South	Going straight ahead		
70	38065501	Lockport Rd	42m east of Unnamed Rd	9/3/2019	Tue	7:54 AM	INJ	2	Collision w Motor Vehicle	Rear End	Fog/Smog/S moke	Dry	Straight/Grade	Daylight	West	Going straight ahead	Driver inattention	Following too closely	West	Stopped in traffic		
98	38385805	Lockport Rd	132m east of Driveway	9/5/2019	Thur	7:47 AM	PDO	1	Collision w Deer	Other	Clear	Dry	Straight/Grade	Daylight	East	Going straight ahead	Animals action					
72	38072433	Quaker Hill Rd	At intersection with Lockport Rd	9/12/2019	Thur	14:18 PM	INJ	2	Collision w Motor Vehicle	Right Angle	Cloudy	Dry	Straight/Grade	Daylight	East	Going straight ahead	Failure to Yield ROW		South	Going straight ahead		
87	38228766	Quaker Hill Rd	504m north of Oak Orchard Rd	9/13/2019	Fri	20:28 PM	PDO	1	Collision w Deer	Other	Cloudy	Dry	Straight and level	Dark road unlighted	South	Going straight ahead	Animals action					
73	38096045	North Byron Rd	257m west of Unnamed St	9/22/2019	Sun	19:44 PM	INJ	1	Collision w Deer	Other	Clear	Dry	Straight and level	Dark road unlighted	West	Going straight ahead	Animals action					
74	38104563	Lockport Rd	143m east of Unnamed St	9/30/2019	Mon	6:30 AM	PDO	1	Collision w Deer	Other	Rain	Wet	Straight/Grade	Dark road unlighted	West	Going straight ahead	Animals action					
75	38107357	Oak Orchard Rd	At intersection with North Byron Rd	10/5/2019	Sat	12:57 PM	PDO	2	Collision w Motor Vehicle	Right Angle	Clear	Dry	Straight and level	Daylight	East	Going straight ahead	Failure to Yield ROW		South	Going straight ahead		
76	38117277	Oak Orchard Rd	165m south of Driveway	10/11/2019	Fri	12:10 AM	PDO	1	Collision w earth ele/rock cut/ditch	Other	Clear	Dry	Straight and level	Dark road unlighted	West	Making U turn	Unsafe Lane Change					
77	38128330	NY Route 98	322m north of Oak Orchard Rd	10/18/2019	Fri	7:19 AM	PDO	1	Collision w Deer	Other	Cloudy	Dry	Straight and level	Dawn	South	Going straight ahead	Animals action					
78	38130813	Quaker Hill Rd	1383m south of Ridge Rd	10/21/2019	Mon	4:55 AM	PDO	1	Collision w Deer	Other	Clear	Dry	Straight/Grade	Dark road unlighted	South	Going straight ahead	Animals action					
79	38139643	Lockport Rd	149m east of Driveway	10/25/2019	Fri	8:37 AM	PDO	1	Collision w Deer	Other	Cloudy	Dry	Straight and level	Daylight	West	Going straight ahead	Animals action					
80	38141829	Quaker Hill Rd	596m south of Ridge Rd	10/26/2019	Sat	22:41 PM	INJ	1	Collision w Guide Rail	Other	Rain	Wet	Straight and level	Dark road unlighted	South	Avoiding object in roadway	Animals action					
82	38172955	Lockport Rd	At intersection with Fisher Rd	11/4/2019	Mon	16:32 PM	PDO	2	Collision w Motor Vehicle	Overtaking	Clear	Dry	Straight and level	Daylight	West	Making U turn			West	Going straight ahead	Passing or lane usage improperly	
81	38167532	Oak Orchard Rd	336m west of Driveway	11/11/2019	Mon	14:37 PM	INJ	1	Collision w other fixed object	Other	Snow	Snow/Ice	Straight and level	Daylight	South-west	Going straight ahead	Unsafe Speed	Pavement slippery				
83	38173825	Lockport Rd	113m east of Driveeway	11/15/2019	Fri	18:27 PM	PDO	1	Collision w Deer	Other	Clear	Dry	Straight and level	Dark road unlighted	East	Going straight ahead	Animals action					
84	38183105	Fisher Rd	10m south of Unnamed St	11/18/2019	Mon	6:38 AM	PDO	1	Collision w Deer	Other	Clear	Dry	Straight and level	Dawn	South	Going straight ahead	Animals action					
90	38252164	Snyder Rd	At intersection with Maltby Rd	11/30/2019	Sat	18:00 PM	PDO	1	Collision w Deer	Other	Unknown	Unknown	Unknown	Unknown	Unknown	Unknown	Animals action					
85	38204196	Fisher Rd	At intersection with Maltby Rd	12/2/2019	Mon	12:00 AM	PDO	1	Collision w other fixed object	Other	Snow	Wet	Straight and level	Dark road lighted	North-east	Making left turn	Pavement slippery	Unsafe Speed				
86	38206218	Snyder Rd	161m north of Maltby Rd	12/2/2019	Mon	8:30 AM	PDO	1	Collision w Deer	Other	Clear	Snow/Ice	Straight and level	Daylight	North	Going straight ahead	Animals action					
89	38241707	NY Route 98	966m south of Ridge Rd	12/18/2019	Wed	17:11 PM	NR	2	Collision w Motor Vehicle	Sideswipe	Snow	Snow/Ice	Straight and level	Dark road unlighted	North	Going straight ahead			South	Going straight ahead	Failure to keep right	Unsafe speed
88	38240803	Lockport Rd	1035m west of Lakeside Park Rd	12/20/2019	Fri	2:18 AM	PDO	1	Collision w Deer	Other	Snow	Snow/Ice	Straight and level	Dark road unlighted	West	Going straight ahead	Animals action					
91	38254096	Lockport Rd	At intersection with Quaker Hill Rd	12/27/2019	Fri	6:00 AM	INJ	2	Collision w Motor Vehicle	Right Angle	Cloudy	Wet	Straight/Grade	Dark road unlighted	West	Starting in Traffic	Failure to Yield ROW		North	Going straight ahead		
92	38275033	NY Route 98	91m north of Lockport Rd	1/9/2020	Thur	5:41 AM	PDO	1	Collision w Deer	Other	Clear	Dry	Straight and level	Dark road unlighted	South	Going straight ahead	Animals action					
93	38332711	Lewiston Rd	At intersection with Albion Rd	2/13/2020	Thur	23:25 PM	PDO	2	Collision w Motor Vehicle	Right Angle	Snow	Snow/Ice	Straight and level	Dark road lighted	South	Slowed or stopping	Pavement slippery	Failure to yield ROW	South-East	Going straight ahead		
94	38360004	Lockport Rd	154m west of Unnamed St	2/29/2020	Sat	14:38 PM	NR	1	Collision w earth ele/rock cut/ditch	Other	Cloudy	Snow/Ice	Curve and Level	Daylight	South-west	Making left turn	Alcohol involvement	Unsafe Speed				
95	38376464	--	--	3/18/2020	Wed	20:20 PM	INJ	1	Collision w Tree	Other	Clear	Dry	Straight and level	Dark road unlighted	East	Going straight ahead	Unsafe Speed					
96	38379342	--	--	3/21/2020	Sat	19:35 PM	PDO	1	Collision w Other Fixed Object	Other	Clear	Dry	Straight and level	Dark road unlighted	West	Going straight ahead	Unsafe Lane Change	Alcohol involvement				
97	38383321	Quaker Hill Rd	55m north of Lockport Rd	3/27/2020	Fri	14:39 PM	INJ	2	Collision w Motor Vehicle	Rear End	Clear	Dry	Straight/Grade	Daylight	North	Going straight ahead	Following too closely		North	Making right turn	Turning improper	Outside car distraction
99	38405713	Fisher Rd	At intersectino with Maltby Rd	4/1/2020	Wed	21:28 PM	PDO	1	Collision w Deer	Other	Clear	Dry	Straight/Grade	Dark road unlighted	South	Going straight ahead	Animals action					
100	38412940	Lockport Rd	69m east of Lakeside Park Rd	4/25/2020	Sat	3:57 AM	PDO	1	Collision w Deer	Other	Clear	Dry	Straight and level	Dark road unlighted	East	Going straight ahead	Animals action					
102	38426617	Maltby Rd	At intersection with Mechanic St	5/13/2020	Wed	17:13 PM	PDO	2	Collision w Motor Vehicle	Overtaking	Clear	Dry	Straight and level	Daylight	West	Slowed or stopping	Turning improper		West	Parked		
101	38419000	N Byron Rd	--	5/20/2020	Wed	21:04 PM	PDO	1	Collision w Deer	Other	Clear	Dry	Straight and level	Dark road unlighted	West	Going straight ahead	Animals action					
104	38443279	Lockport Rd	At intersection with Oak Orchard Rd	6/6/2020	Sat	17:34 PM	PDO	2	Collision w Motor Vehicle	Right Angle	Cloudy	Wet	Straight and level	Daylight	East	Going straight ahead	Failure to Yield ROW	Driver Inattention	North	Going straight ahead		
103	38435723	Lockport Rd	134m east of Unnamed St	6/9/2020	Tue	11:09 AM	PDO	1	Collision w Deer	Other	Clear	Dry	Straight and level	Daylight	West	Going straight ahead	Animals action					
105	38467348	Oak Orchard Rd	At intersection with North Byron Rd	6/19/2020	Fri	17:17 PM	PDO	3	Collision w Motor Vehicle		Cloudy	Dry	Straight and level	Daylight	South	Going straight ahead			East & West	Failure to yield ROW		
106	38555277	North Byron Rd	288m east of Oak Orchard rd	9/3/2020	Thur	23:00 PM	PDO	1	Collision w Deer	Other	Cloudy	Dry	Straight and level	Dark road unlighted	West	Going straight ahead	Animals action					
107	38555278	N Byron Rd	--	9/4/2020	Fri	23:07 PM	PDO	1	Collision w Deer	Other	Cloudy	Dry	Straight and level	Dark road unlighted	East	Going straight ahead	Animals action					
108	38595712	Fisher Rd	1120m east of Unnamed St	10/17/2020	Sat	14:17 PM	INJ	1	Collision w Tree	Other	Cloudy	Dry	Curve and grade	Daylight	South-east	Going straight ahead	Unsafe Lane Change	Unsafe Speed				

19050238 - Cider Solar Crash Data

Accident Location Information System(ALIS)Date:
2/10/2021
12:50:29 PM**Accident Verbal Description****17964_VDR****Date in this report covers the period - 11/1/2017-10/31/2020****Complete Accident data from NYSDMV is only available thru 10/31/2020 12:00:00 AM**

County: Genesee Muni: Oakfield(T) Ref. Marker: Street: FISHER RD

335 Meters North of Maltby Rd

11/7/2017 Tue 20:53 PM Persons Killed: 0 Persons Injured: 0 Extent of Injuries: **Case: 2017-36974196**
 Accident Class: PROPERTY DAMAGE Police Agency: NYSP BATAVIA Num of Veh: 1
 Type Of Accident: COLLISION WITH DEER Traffic Control: NONE
 Manner of Collision: OTHER Weather: CLEAR
 Road Surface Condition: DRY Road Char.: STRAIGHT AND LEVEL Light Condition: DARK-ROAD UNLIGHTED
 Loc. of Ped/Bicycle: NOT APPLICABLE Action of Ped/Bicycle: NOT APPLICABLE

Veh :1 CAR/VAN/PICKUP Registered Weight: 5262 State of Registration: NY
 Num of Occupants: 1 Driver's Age: 37 Sex: M Citation Issued: N
 Direction of Travel: NORTH Public Property Damage: OTHER School Bus Involved: OTHER
 Pre-Accd Action: GOING STRAIGHT AHEAD
 Apparent Factors: ANIMAL'S ACTION, NOT APPLICABLE

County: Genesee Muni: Oakfield(T) Ref. Marker: Street: FISHER RD

11/9/2017 Thu 19:25 PM

Persons Killed: 0 Persons Injured: 0 Extent of Injuries: **Case: 2017-36974197**
 Accident Class: NON-REPORTABLE Police Agency: NYSP BATAVIA Num of Veh: 1
 Type Of Accident: COLLISION WITH DEER Traffic Control: NONE
 Manner of Collision: OTHER Weather: RAIN
 Road Surface Condition: WET Road Char.: STRAIGHT AND LEVEL Light Condition: DARK-ROAD UNLIGHTED
 Loc. of Ped/Bicycle: NOT APPLICABLE Action of Ped/Bicycle: NOT APPLICABLE

Veh :1 CAR/VAN/PICKUP Registered Weight: State of Registration: NY
 Num of Occupants: 2 Driver's Age: 23 Sex: M Citation Issued: N
 Direction of Travel: NORTH Public Property Damage: OTHER School Bus Involved: OTHER
 Pre-Accd Action: GOING STRAIGHT AHEAD
 Apparent Factors: ANIMAL'S ACTION, NOT APPLICABLE

County: Genesee Muni: Oakfield(T) Ref. Marker: Street: FISHER RD

483 Meters North of MALTBY RD

11/12/2017 Sun 18:09 PM Persons Killed: 0 Persons Injured: 0 Extent of Injuries: **Case: 2017-36976865**
 Accident Class: NON-REPORTABLE Police Agency: GENESEE CO SHERIFF DEPT Num of Veh: 1
 Type Of Accident: COLLISION WITH DEER Traffic Control: NONE
 Manner of Collision: OTHER Weather: CLEAR
 Road Surface Condition: DRY Road Char.: STRAIGHT AND LEVEL Light Condition: DARK-ROAD UNLIGHTED
 Loc. of Ped/Bicycle: NOT APPLICABLE Action of Ped/Bicycle: NOT APPLICABLE

Veh :1 CAR/VAN/PICKUP Registered Weight: State of Registration: NY
 Num of Occupants: 2 Driver's Age: 23 Sex: M Citation Issued: N
 Direction of Travel: SOUTH Public Property Damage: OTHER School Bus Involved: OTHER
 Pre-Accd Action: GOING STRAIGHT AHEAD
 Apparent Factors: NOT APPLICABLE, ANIMAL'S ACTION

County: Genesee Muni: Oakfield(T) Ref. Marker: Street: FISHER RD

260 Meters South of Unnamed Street

11/7/2017 Tue 00:29 AM Persons Killed: 0 Persons Injured: 0 Extent of Injuries: **Case: 2017-36976866**
 Accident Class: PROPERTY DAMAGE Police Agency: GENESEE CO SHERIFF DEPT Num of Veh: 1
 Type Of Accident: COLLISION WITH TREE Traffic Control: NONE
 Manner of Collision: OTHER Weather: CLEAR
 Road Surface Condition: DRY Road Char.: STRAIGHT AND LEVEL Light Condition: DARK-ROAD UNLIGHTED
 Loc. of Ped/Bicycle: NOT APPLICABLE Action of Ped/Bicycle: NOT APPLICABLE

Veh :1 CAR/VAN/PICKUP Registered Weight: 2867 State of Registration: NY
 Num of Occupants: 1 Driver's Age: 21 Sex: F Citation Issued: Y
 Direction of Travel: NORTH Public Property Damage: OTHER School Bus Involved: OTHER

19050238 - Cider Solar Crash Data

Pre-Accd Action: GOING STRAIGHT AHEAD

Apparent Factors: ALCOHOL INVOLVEMENT, CELL PHONE (HAND HELD)

County: Genesee Muni: Oakfield(T) Ref. Marker: Street: FISHER RD
 161 Meters North of MALTBY RD

11/21/2017 Tue 07:20 AM Persons Killed: 0 Persons Injured: 0 Extent of Injuries: **Case: 2017-36993842**
 Accident Class: NON-REPORTABLE Police Agency: GENESEE CO SHERIFF DEPT Num of Veh: 1
 Type Of Accident: COLLISION WITH DEER Traffic Control: NONE
 Manner of Collision: OTHER Weather: CLEAR
 Road Surface Condition: DRY Road Char.: STRAIGHT AND LEVEL Light Condition: DAYLIGHT
 Loc. of Ped/Bicycle: NOT APPLICABLE Action of Ped/Bicycle: NOT APPLICABLE

Veh :1 CAR/VAN/PICKUP Registered Weight: State of Registration: NY
 Num of Occupants: 2 Driver's Age: 67 Sex: M Citation Issued: N
 Direction of Travel: NORTH Public Property Damage: OTHER School Bus Involved: OTHER
 Pre-Accd Action: GOING STRAIGHT AHEAD
 Apparent Factors: NOT APPLICABLE, ANIMAL'S ACTION

County: Genesee Muni: Elba(T) Ref. Marker: 98 41033058 Street: [Route] 98
 AT INTERSECTION WITH LOCKPORT RD

12/6/2017 Wed 14:05 PM Persons Killed: 0 Persons Injured: 0 Extent of Injuries: **Case: 2017-37019456**
 Accident Class: PROPERTY DAMAGE Police Agency: GENESEE CO SHERIFF DEPT Num of Veh: 2
 Type Of Accident: COLLISION WITH MOTOR VEHICLE Traffic Control: STOP SIGN
 Manner of Collision: RIGHT ANGLE Weather: SNOW
 Road Surface Condition: SNOW/ICE Road Char.: STRAIGHT/ GRADE Light Condition: DAYLIGHT
 Loc. of Ped/Bicycle: NOT APPLICABLE Action of Ped/Bicycle: NOT APPLICABLE

Veh :1 CAR/VAN/PICKUP Registered Weight: 3359 State of Registration: NY
 Num of Occupants: 1 Driver's Age: 23 Sex: M Citation Issued: N
 Direction of Travel: EAST Public Property Damage: OTHER School Bus Involved: OTHER
 Pre-Accd Action: GOING STRAIGHT AHEAD
 Apparent Factors: FAILURE TO YIELD RIGHT OF WAY, UNSAFE SPEED

Veh :2 CAR/VAN/PICKUP Registered Weight: 2707 State of Registration: NY
 Num of Occupants: 1 Driver's Age: 69 Sex: M Citation Issued: N
 Direction of Travel: NORTH Public Property Damage: OTHER School Bus Involved: OTHER
 Pre-Accd Action: GOING STRAIGHT AHEAD
 Apparent Factors: NOT APPLICABLE, NOT APPLICABLE

County: Genesee Muni: Oakfield(T) Ref. Marker: Street: FISHER RD
 AT INTERSECTION WITH ALBION RD

12/22/2017 Fri 01:20 AM Persons Killed: 0 Persons Injured: 0 Extent of Injuries: **Case: 2017-37046984**
 Accident Class: PROPERTY DAMAGE Police Agency: GENESEE CO SHERIFF DEPT Num of Veh: 1
 Type Of Accident: COLLISION WITH TREE Traffic Control: NO PASSING ZONE
 Manner of Collision: OTHER Weather: SNOW
 Road Surface Condition: SNOW/ICE Road Char.: CURVE AND LEVEL Light Condition: DARK-ROAD UNLIGHTED
 Loc. of Ped/Bicycle: NOT APPLICABLE Action of Ped/Bicycle: NOT APPLICABLE

Veh :1 CAR/VAN/PICKUP Registered Weight: 4039 State of Registration: NY
 Num of Occupants: 1 Driver's Age: 47 Sex: M Citation Issued: N
 Direction of Travel: NORTH-WEST Public Property Damage: OTHER School Bus Involved: OTHER
 Pre-Accd Action: GOING STRAIGHT AHEAD
 Apparent Factors: UNSAFE SPEED, PAVEMENT SLIPPERY

County: Genesee Muni: Elba(T) Ref. Marker: 98 41033058 Street: QUAKER HILL RD
 AT INTERSECTION WITH Lockport Rd

12/9/2017 Sat 13:04 PM Persons Killed: 2 Persons Injured: 0 Extent of Injuries: KK **Case: 2017-37054162**
 Accident Class: FATAL Police Agency: NYSP BATAVIA Num of Veh: 2
 Type Of Accident: COLLISION WITH MOTOR VEHICLE Traffic Control: STOP SIGN
 Manner of Collision: RIGHT ANGLE Weather: CLEAR
 Road Surface Condition: DRY Road Char.: STRAIGHT AND LEVEL Light Condition: DAYLIGHT
 Loc. of Ped/Bicycle: NOT APPLICABLE Action of Ped/Bicycle: NOT APPLICABLE

Veh :2 TRUCK Registered Weight: 80000 State of Registration: NY
 Num of Occupants: 1 Driver's Age: 29 Sex: M Citation Issued: N

19050238 - Cider Solar Crash Data

Direction of Travel: NORTH Public Property Damage: OTHER School Bus Involved: OTHER
 Pre-Accd Action: GOING STRAIGHT AHEAD
 Apparent Factors: NOT APPLICABLE, NOT APPLICABLE

Veh :1 CAR/VAN/PICKUP Registered Weight: 2752 State of Registration: NY
 Num of Occupants: 1 Driver's Age: 45 Sex: F Citation Issued: N
 Direction of Travel: WEST Public Property Damage: OTHER School Bus Involved: OTHER
 Pre-Accd Action: GOING STRAIGHT AHEAD
 Apparent Factors: NOT APPLICABLE, FAILURE TO YIELD RIGHT OF WAY

County: Genesee Muni: Elba(T) Ref. Marker: Street: NORTH BYRON RD
 1613 Meters East of Oak Orchard Rd

12/30/2017 Sat 20:26 PM Persons Killed: 0 Persons Injured: 0 Extent of Injuries: **Case: 2017-37058174**
 Accident Class: PROPERTY DAMAGE Police Agency: GENESEE CO SHERIFF DEPT Num of Veh: 1
 Type Of Accident: COLL. W/LIGHT SUPPORT/UTILITY POLE Traffic Control: NONE
 Manner of Collision: OTHER Weather: SNOW
 Road Surface Condition: SNOW/ICE Road Char.: STRAIGHT AND LEVEL Light Condition: DARK-ROAD UNLIGHTED
 Loc. of Ped/Bicycle: NOT APPLICABLE Action of Ped/Bicycle: NOT APPLICABLE

Veh :1 CAR/VAN/PICKUP Registered Weight: 3829 State of Registration: NY
 Num of Occupants: 1 Driver's Age: 19 Sex: M Citation Issued: N
 Direction of Travel: WEST Public Property Damage: OTHER School Bus Involved: OTHER
 Pre-Accd Action: GOING STRAIGHT AHEAD
 Apparent Factors: UNSAFE SPEED, PAVEMENT SLIPPERY

County: Genesee Muni: Elba(T) Ref. Marker: 98 41033056 Street: [Route] 98
 322 Meters South of LOCKPORT RD

12/30/2017 Sat 18:16 PM Persons Killed: 0 Persons Injured: 0 Extent of Injuries: **Case: 2017-37058190**
 Accident Class: PROPERTY DAMAGE Police Agency: GENESEE CO SHERIFF DEPT Num of Veh: 1
 Type Of Accident: COLLISION WITH DEER Traffic Control: NONE
 Manner of Collision: OTHER Weather: SNOW
 Road Surface Condition: SNOW/ICE Road Char.: STRAIGHT AND LEVEL Light Condition: DARK-ROAD UNLIGHTED
 Loc. of Ped/Bicycle: NOT APPLICABLE Action of Ped/Bicycle: NOT APPLICABLE

Veh :1 CAR/VAN/PICKUP Registered Weight: 3384 State of Registration: NY
 Num of Occupants: 2 Driver's Age: 44 Sex: M Citation Issued: N
 Direction of Travel: SOUTH Public Property Damage: OTHER School Bus Involved: OTHER
 Pre-Accd Action: GOING STRAIGHT AHEAD
 Apparent Factors: NOT APPLICABLE, ANIMAL'S ACTION

County: Genesee Muni: Elba(T) Ref. Marker: Street: RIDGE RD
 805 Meters West of GRAHAM RD

1/5/2018 Fri 19:00 PM Persons Killed: 0 Persons Injured: 0 Extent of Injuries: **Case: 2018-37073733**
 Accident Class: PROPERTY DAMAGE Police Agency: GENESEE CO SHERIFF DEPT Num of Veh: 1
 Type Of Accident: COLL. W/EARTH ELE./ROCK CUT/DITCH Traffic Control: NONE
 Manner of Collision: OTHER Weather: SNOW
 Road Surface Condition: SNOW/ICE Road Char.: STRAIGHT/ GRADE Light Condition: DARK-ROAD UNLIGHTED
 Loc. of Ped/Bicycle: NOT APPLICABLE Action of Ped/Bicycle: NOT APPLICABLE

Veh :1 CAR/VAN/PICKUP Registered Weight: 3856 State of Registration: NY
 Num of Occupants: 1 Driver's Age: 58 Sex: F Citation Issued: N
 Direction of Travel: EAST Public Property Damage: OTHER School Bus Involved: OTHER
 Pre-Accd Action: GOING STRAIGHT AHEAD
 Apparent Factors: UNSAFE SPEED, PAVEMENT SLIPPERY

County: Genesee Muni: Elba(T) Ref. Marker: 98 41033060 Street: [Route] 98
 1455 Meters South of Ridge Rd

1/22/2018 Mon 07:25 AM Persons Killed: 0 Persons Injured: 0 Extent of Injuries: **Case: 2018-37101914**
 Accident Class: PROPERTY DAMAGE Police Agency: GENESEE CO SHERIFF DEPT Num of Veh: 1
 Type Of Accident: COLLISION WITH DEER Traffic Control: NONE
 Manner of Collision: OTHER Weather: FOG/SMOG/SMOKE
 Road Surface Condition: WET Road Char.: STRAIGHT/ GRADE Light Condition: DAWN
 Loc. of Ped/Bicycle: NOT APPLICABLE Action of Ped/Bicycle: NOT APPLICABLE

Veh :1 CAR/VAN/PICKUP Registered Weight: 9500 State of Registration: NY

19050238 - Cider Solar Crash Data

Num of Occupants: 1 Driver's Age: 64 Sex: M Citation Issued: N
 Direction of Travel: SOUTH Public Property Damage: OTHER School Bus Involved: OTHER
 Pre-Accd Action: GOING STRAIGHT AHEAD
 Apparent Factors: NOT APPLICABLE, ANIMAL'S ACTION

County: Genesee Muni: Elba(T) Ref. Marker: Street: OAK ORCHARD RD
 109 Meters West of Driveway

1/18/2018 Thu 10:56 AM Persons Killed: 0 Persons Injured: 0 Extent of Injuries: **Case: 2018-37101921**
 Accident Class: PROPERTY DAMAGE Police Agency: GENESEE CO SHERIFF DEPT Num of Veh: 1
 Type Of Accident: COLL. W/LIGHT SUPPORT/UTILITY POLE Traffic Control: NONE
 Manner of Collision: OTHER Weather: SNOW
 Road Surface Condition: SNOW/ICE Road Char.: STRAIGHT AND LEVEL Light Condition: DAYLIGHT
 Loc. of Ped/Bicycle: NOT APPLICABLE Action of Ped/Bicycle: NOT APPLICABLE

Veh :1 TRUCK Registered Weight: 66000 State of Registration: NY
 Num of Occupants: 1 Driver's Age: 53 Sex: M Citation Issued: N
 Direction of Travel: SOUTH Public Property Damage: OTHER School Bus Involved: OTHER
 Pre-Accd Action: GOING STRAIGHT AHEAD
 Apparent Factors: DRIVER INATTENTION, OVERSIZED VEHICLE

County: Genesee Muni: Oakfield(T) Ref. Marker: Street: ALBION RD
 70 Meters North of Unnamed Street

1/22/2018 Mon 06:29 AM Persons Killed: 0 Persons Injured: 0 Extent of Injuries: **Case: 2018-37101924**
 Accident Class: PROPERTY DAMAGE Police Agency: GENESEE CO SHERIFF DEPT Num of Veh: 1
 Type Of Accident: COLLISION WITH DEER Traffic Control: NONE
 Manner of Collision: OTHER Weather: RAIN
 Road Surface Condition: WET Road Char.: STRAIGHT AND LEVEL Light Condition: DARK-ROAD UNLIGHTED
 Loc. of Ped/Bicycle: NOT APPLICABLE Action of Ped/Bicycle: NOT APPLICABLE

Veh :1 CAR/VAN/PICKUP Registered Weight: 6500 State of Registration: NY
 Num of Occupants: 1 Driver's Age: 52 Sex: M Citation Issued: N
 Direction of Travel: SOUTH Public Property Damage: OTHER School Bus Involved: OTHER
 Pre-Accd Action: GOING STRAIGHT AHEAD
 Apparent Factors: ANIMAL'S ACTION, NOT APPLICABLE

County: Genesee Muni: Elba(T) Ref. Marker: Street: MALTBY RD
 322 Meters East of WEATHERWAX RD

2/12/2018 Mon 18:08 PM Persons Killed: 0 Persons Injured: 0 Extent of Injuries: **Case: 2018-37143344**
 Accident Class: PROPERTY DAMAGE Police Agency: GENESEE CO SHERIFF DEPT Num of Veh: 1
 Type Of Accident: COLLISION WITH ANIMAL Traffic Control: NONE
 Manner of Collision: OTHER Weather: CLOUDY
 Road Surface Condition: DRY Road Char.: STRAIGHT AND LEVEL Light Condition: DARK-ROAD UNLIGHTED
 Loc. of Ped/Bicycle: NOT APPLICABLE Action of Ped/Bicycle: NOT APPLICABLE

Veh :1 CAR/VAN/PICKUP Registered Weight: 3413 State of Registration: NY
 Num of Occupants: 1 Driver's Age: 38 Sex: M Citation Issued: N
 Direction of Travel: EAST Public Property Damage: OTHER School Bus Involved: OTHER
 Pre-Accd Action: GOING STRAIGHT AHEAD
 Apparent Factors: ANIMAL'S ACTION, NOT APPLICABLE

County: Genesee Muni: Elba(T) Ref. Marker: 262 41011027 Street: [Route] 262
 AT INTERSECTION WITH WEATHERWAX RD

2/3/2018 Sat 06:41 AM Persons Killed: 0 Persons Injured: 0 Extent of Injuries: **Case: 2018-37145039**
 Accident Class: PROPERTY DAMAGE Police Agency: GENESEE CO SHERIFF DEPT Num of Veh: 1
 Type Of Accident: COLLISION WITH DEER Traffic Control: NONE
 Manner of Collision: OTHER Weather: CLEAR
 Road Surface Condition: SNOW/ICE Road Char.: STRAIGHT AND LEVEL Light Condition: DARK-ROAD UNLIGHTED
 Loc. of Ped/Bicycle: NOT APPLICABLE Action of Ped/Bicycle: NOT APPLICABLE

Veh :1 CAR/VAN/PICKUP Registered Weight: 3329 State of Registration: NY
 Num of Occupants: 1 Driver's Age: 22 Sex: M Citation Issued: N
 Direction of Travel: EAST Public Property Damage: OTHER School Bus Involved: OTHER
 Pre-Accd Action: GOING STRAIGHT AHEAD
 Apparent Factors: NOT APPLICABLE, ANIMAL'S ACTION

19050238 - Cider Solar Crash Data

County: Genesee Muni: Elba(T) Ref. Marker: 98 41033053 Street: QUAKER HILL RD
 823 Meters South of Lockport Rd
2/24/2018 Sat 18:31 PM Persons Killed: 0 Persons Injured: 0 Extent of Injuries: **Case: 2018-37158817**
 Accident Class: PROPERTY DAMAGE Police Agency: GENESEE CO SHERIFF DEPT Num of Veh: 1
 Type Of Accident: COLLISION WITH DEER Traffic Control: NONE
 Manner of Collision: OTHER Weather: CLOUDY
 Road Surface Condition: DRY Road Char.: STRAIGHT AND LEVEL Light Condition: DARK-ROAD UNLIGHTED
 Loc. of Ped/Bicycle: NOT APPLICABLE Action of Ped/Bicycle: NOT APPLICABLE

Veh :1 CAR/VAN/PICKUP Registered Weight: 6500 State of Registration: NY
 Num of Occupants: 2 Driver's Age: 63 Sex: M Citation Issued: N
 Direction of Travel: NORTH Public Property Damage: OTHER School Bus Involved: OTHER
 Pre-Accd Action: GOING STRAIGHT AHEAD
 Apparent Factors: NOT APPLICABLE, ANIMAL'S ACTION

County: Genesee Muni: Elba(T) Ref. Marker: Street:
3/16/2018 Fri 05:26 AM Persons Killed: 0 Persons Injured: 0 Extent of Injuries: **Case: 2018-37188578**
 Accident Class: NON-REPORTABLE Police Agency: NYSP BATAVIA Num of Veh: 1
 Type Of Accident: COLLISION WITH DEER Traffic Control: NO PASSING ZONE
 Manner of Collision: OTHER Weather: SNOW
 Road Surface Condition: SNOW/ICE Road Char.: STRAIGHT AND LEVEL Light Condition: DARK-ROAD UNLIGHTED
 Loc. of Ped/Bicycle: NOT APPLICABLE Action of Ped/Bicycle: NOT APPLICABLE

Veh :1 CAR/VAN/PICKUP Registered Weight: State of Registration: NY
 Num of Occupants: 1 Driver's Age: 24 Sex: F Citation Issued: N
 Direction of Travel: WEST Public Property Damage: OTHER School Bus Involved: OTHER
 Pre-Accd Action: GOING STRAIGHT AHEAD
 Apparent Factors: NOT APPLICABLE, ANIMAL'S ACTION

County: Genesee Muni: Elba(T) Ref. Marker: Street: NORTH BYRON RD
 79 Meters West of Unnamed Street
3/17/2018 Sat 03:27 AM Persons Killed: 0 Persons Injured: 0 Extent of Injuries: **Case: 2018-37189167**
 Accident Class: PROPERTY DAMAGE Police Agency: GENESEE CO SHERIFF DEPT Num of Veh: 1
 Type Of Accident: COLL. W/LIGHT SUPPORT/UTILITY POLE Traffic Control: NONE
 Manner of Collision: OTHER Weather: CLEAR
 Road Surface Condition: DRY Road Char.: STRAIGHT AND LEVEL Light Condition: DARK-ROAD UNLIGHTED
 Loc. of Ped/Bicycle: NOT APPLICABLE Action of Ped/Bicycle: NOT APPLICABLE

Veh :1 CAR/VAN/PICKUP Registered Weight: 3786 State of Registration: NY
 Num of Occupants: 1 Driver's Age: 38 Sex: M Citation Issued: Y
 Direction of Travel: EAST Public Property Damage: OTHER School Bus Involved: OTHER
 Pre-Accd Action: GOING STRAIGHT AHEAD
 Apparent Factors: NOT APPLICABLE, FATIGUED/DROWSY

County: Genesee Muni: Elba(T) Ref. Marker: Street: N BYRON RD
3/13/2018 Tue 20:00 PM Persons Killed: 0 Persons Injured: 0 Extent of Injuries: **Case: 2018-37197650**
 Accident Class: PROPERTY DAMAGE Police Agency: GENESEE CO SHERIFF DEPT Num of Veh: 1
 Type Of Accident: COLLISION WITH DEER Traffic Control: NONE
 Manner of Collision: OTHER Weather: CLEAR
 Road Surface Condition: DRY Road Char.: STRAIGHT AND LEVEL Light Condition: DARK-ROAD UNLIGHTED
 Loc. of Ped/Bicycle: NOT APPLICABLE Action of Ped/Bicycle: NOT APPLICABLE

Veh :1 CAR/VAN/PICKUP Registered Weight: 3158 State of Registration: NY
 Num of Occupants: 2 Driver's Age: 23 Sex: F Citation Issued: N
 Direction of Travel: WEST Public Property Damage: OTHER School Bus Involved: OTHER
 Pre-Accd Action: GOING STRAIGHT AHEAD
 Apparent Factors: ANIMAL'S ACTION, NOT APPLICABLE

County: Genesee Muni: Elba(T) Ref. Marker: 98 41033049 Street: QUAKER HILL RD
 255 Meters North of Oak Orchard Rd
4/4/2018 Wed 13:20 PM Persons Killed: 0 Persons Injured: 1 Extent of Injuries: C **Case: 2018-37231386**
 Accident Class: PROPERTY DAMAGE AND INJURY Police Agency: NYSP BATAVIA Num of Veh: 1
 Type Of Accident: OVERTURNED Traffic Control: NONE
 Manner of Collision: OTHER Weather: CLOUDY
 Road Surface Condition: DRY Road Char.: STRAIGHT AND LEVEL Light Condition: DAYLIGHT

19050238 - Cider Solar Crash Data

Loc. of Ped/Bicycle: NOT APPLICABLE

Action of Ped/Bicycle: NOT APPLICABLE

Veh :1 TRUCK Registered Weight: State of Registration: OH
 Num of Occupants: 1 Driver's Age: 50 Sex: M Citation Issued: N
 Direction of Travel: SOUTH Public Property Damage: OTHER School Bus Involved: OTHER
 Pre-Accd Action: GOING STRAIGHT AHEAD
 Apparent Factors: FAILURE TO KEEP RIGHT, PASSING OR LANE USAGE IMPROPERLY

County: Genesee Muni: Elba(T) Ref. Marker: 98 41033058 Street: [Route] 98
 AT INTERSECTION WITH LOCKPORT RD

4/9/2018 Mon 20:14 PM Persons Killed: 0 Persons Injured: 2 Extent of Injuries: CC Case: 2018-37249968
 Accident Class: PROPERTY DAMAGE AND INJURY Police Agency: GENESEE CO SHERIFF DEPT Num of Veh: 2
 Type Of Accident: COLLISION WITH MOTOR VEHICLE Traffic Control: STOP SIGN
 Manner of Collision: RIGHT ANGLE Weather: CLOUDY
 Road Surface Condition: DRY Road Char.: STRAIGHT/ GRADE Light Condition: DARK-ROAD UNLIGHTED
 Loc. of Ped/Bicycle: NOT APPLICABLE Action of Ped/Bicycle: NOT APPLICABLE

Veh :2 CAR/VAN/PICKUP Registered Weight: 2501 State of Registration: NY
 Num of Occupants: 2 Driver's Age: 22 Sex: M Citation Issued: N
 Direction of Travel: NORTH Public Property Damage: OTHER School Bus Involved: OTHER
 Pre-Accd Action: GOING STRAIGHT AHEAD
 Apparent Factors: NOT APPLICABLE, NOT APPLICABLE

Veh :1 CAR/VAN/PICKUP Registered Weight: 3388 State of Registration: NY
 Num of Occupants: 1 Driver's Age: 43 Sex: M Citation Issued: Y
 Direction of Travel: WEST Public Property Damage: OTHER School Bus Involved: OTHER
 Pre-Accd Action: GOING STRAIGHT AHEAD
 Apparent Factors: TRAFFIC CONTROL DEVICES DISREGARDED, FAILURE TO YIELD RIGHT OF WAY

County: Genesee Muni: Elba(T) Ref. Marker: Street: LOCKPORT RD
 212 Meters East of Driveway

5/23/2018 Wed 14:32 PM Persons Killed: 0 Persons Injured: 2 Extent of Injuries: AC Case: 2018-37303451
 Accident Class: PROPERTY DAMAGE AND INJURY Police Agency: GENESEE CO SHERIFF DEPT Num of Veh: 1
 Type Of Accident: COLLISION WITH TREE Traffic Control: NO PASSING ZONE
 Manner of Collision: OTHER Weather: CLEAR
 Road Surface Condition: DRY Road Char.: STRAIGHT/ GRADE Light Condition: DAYLIGHT
 Loc. of Ped/Bicycle: NOT APPLICABLE Action of Ped/Bicycle: NOT APPLICABLE

Veh :1 CAR/VAN/PICKUP Registered Weight: 2384 State of Registration: NY
 Num of Occupants: 4 Driver's Age: 24 Sex: M Citation Issued: Y
 Direction of Travel: WEST Public Property Damage: OTHER School Bus Involved: OTHER
 Pre-Accd Action: GOING STRAIGHT AHEAD
 Apparent Factors: PASSENGER DISTRACTION, DRUGS (ILLEGAL)

County: Genesee Muni: Elba(T) Ref. Marker: Street: NORTH BYRON RD
 1552 Meters East of Oak Orchard Rd

5/28/2018 Mon 21:42 PM Persons Killed: 0 Persons Injured: 0 Extent of Injuries: Case: 2018-37304064
 Accident Class: PROPERTY DAMAGE Police Agency: NYSP BATAVIA Num of Veh: 1
 Type Of Accident: COLLISION WITH DEER Traffic Control: NO PASSING ZONE
 Manner of Collision: OTHER Weather: CLEAR
 Road Surface Condition: DRY Road Char.: STRAIGHT/ GRADE Light Condition: DARK-ROAD UNLIGHTED
 Loc. of Ped/Bicycle: NOT APPLICABLE Action of Ped/Bicycle: NOT APPLICABLE

Veh :1 CAR/VAN/PICKUP Registered Weight: 4703 State of Registration: NY
 Num of Occupants: 2 Driver's Age: 58 Sex: F Citation Issued: N
 Direction of Travel: EAST Public Property Damage: OTHER School Bus Involved: OTHER
 Pre-Accd Action: GOING STRAIGHT AHEAD
 Apparent Factors: ANIMAL'S ACTION, NOT APPLICABLE

County: Genesee Muni: Elba(T) Ref. Marker: Street: GRAHAM RD
 843 Meters South of Ridge Rd

6/2/2018 Sat 17:15 PM Persons Killed: 0 Persons Injured: 0 Extent of Injuries: Case: 2018-37313469
 Accident Class: PROPERTY DAMAGE Police Agency: GENESEE CO SHERIFF DEPT Num of Veh: 1
 Type Of Accident: COLLISION WITH DEER Traffic Control: NONE

19050238 - Cider Solar Crash Data

Manner of Collision: OTHER Weather: CLEAR
 Road Surface Condition: DRY Road Char.: STRAIGHT AND LEVEL Light Condition: DAYLIGHT
 Loc. of Ped/Bicycle: NOT APPLICABLE Action of Ped/Bicycle: NOT APPLICABLE

Veh :1 CAR/VAN/PICKUP Registered Weight: 3547 State of Registration: NY
 Num of Occupants: 1 Driver's Age: 31 Sex: M Citation Issued: N
 Direction of Travel: SOUTH Public Property Damage: OTHER School Bus Involved: OTHER
 Pre-Accd Action: GOING STRAIGHT AHEAD
 Apparent Factors: ANIMAL'S ACTION, NOT APPLICABLE

County: Genesee Muni: Elba(T) Ref. Marker: Street:
5/26/2018 Sat 19:19 PM Persons Killed: 0 Persons Injured: 2 Extent of Injuries: AB **Case: 2018-37333096**
 Accident Class: PROPERTY DAMAGE AND INJURY Police Agency: NYSP BATAVIA Num of Veh: 2
 Type Of Accident: COLLISION WITH MOTOR VEHICLE Traffic Control: STOP SIGN
 Manner of Collision: RIGHT ANGLE Weather: CLEAR
 Road Surface Condition: DRY Road Char.: STRAIGHT/ GRADE Light Condition: DAYLIGHT
 Loc. of Ped/Bicycle: NOT APPLICABLE Action of Ped/Bicycle: NOT APPLICABLE

Veh :1 CAR/VAN/PICKUP Registered Weight: 3279 State of Registration: NY
 Num of Occupants: 1 Driver's Age: 33 Sex: M Citation Issued: Y
 Direction of Travel: WEST Public Property Damage: OTHER School Bus Involved: OTHER
 Pre-Accd Action: GOING STRAIGHT AHEAD
 Apparent Factors: DRIVER INATTENTION, TRAFFIC CONTROL DEVICES DISREGARDED

Veh :2 CAR/VAN/PICKUP Registered Weight: 3047 State of Registration: NY
 Num of Occupants: 1 Driver's Age: 75 Sex: M Citation Issued: N
 Direction of Travel: NORTH Public Property Damage: OTHER School Bus Involved: OTHER
 Pre-Accd Action: GOING STRAIGHT AHEAD
 Apparent Factors: NOT APPLICABLE, NOT APPLICABLE

County: Genesee Muni: Elba(T) Ref. Marker: Street:
5/26/2018 Sat 11:16 AM Persons Killed: 0 Persons Injured: 3 Extent of Injuries: CCC **Case: 2018-37338749**
 Accident Class: PROPERTY DAMAGE AND INJURY Police Agency: NYSP BATAVIA Num of Veh: 2
 Type Of Accident: COLLISION WITH MOTOR VEHICLE Traffic Control: STOP SIGN
 Manner of Collision: SIDESWIPE Weather: CLOUDY
 Road Surface Condition: DRY Road Char.: STRAIGHT/ GRADE Light Condition: DAYLIGHT
 Loc. of Ped/Bicycle: NOT APPLICABLE Action of Ped/Bicycle: NOT APPLICABLE

Veh :2 CAR/VAN/PICKUP Registered Weight: 2548 State of Registration: NY
 Num of Occupants: 1 Driver's Age: 24 Sex: F Citation Issued: N
 Direction of Travel: SOUTH Public Property Damage: OTHER School Bus Involved: OTHER
 Pre-Accd Action: GOING STRAIGHT AHEAD
 Apparent Factors: NOT APPLICABLE, NOT APPLICABLE

Veh :1 CAR/VAN/PICKUP Registered Weight: State of Registration: PA
 Num of Occupants: 2 Driver's Age: 21 Sex: M Citation Issued: Y
 Direction of Travel: WEST Public Property Damage: OTHER School Bus Involved: OTHER
 Pre-Accd Action: GOING STRAIGHT AHEAD
 Apparent Factors: TRAFFIC CONTROL DEVICES DISREGARDED, FAILURE TO YIELD RIGHT OF WAY

County: Genesee Muni: Oakfield(T) Ref. Marker: Street: ALBION RD
 15 Meters South of Unnamed Street
6/22/2018 Fri 08:08 AM Persons Killed: 0 Persons Injured: 0 Extent of Injuries: **Case: 2018-37352953**
 Accident Class: PROPERTY DAMAGE Police Agency: GENESEE CO SHERIFF DEPT Num of Veh: 1
 Type Of Accident: COLLISION WITH DEER Traffic Control: RR CROSSING GATES
 Manner of Collision: OTHER Weather: CLEAR
 Road Surface Condition: DRY Road Char.: STRAIGHT/ GRADE Light Condition: DAYLIGHT
 Loc. of Ped/Bicycle: NOT APPLICABLE Action of Ped/Bicycle: NOT APPLICABLE

Veh :1 CAR/VAN/PICKUP Registered Weight: 2784 State of Registration: NY
 Num of Occupants: 1 Driver's Age: 59 Sex: M Citation Issued: N
 Direction of Travel: SOUTH Public Property Damage: OTHER School Bus Involved: OTHER
 Pre-Accd Action: GOING STRAIGHT AHEAD

19050238 - Cider Solar Crash Data

Apparent Factors: NOT APPLICABLE, ANIMAL'S ACTION

County: Genesee Muni: Elba(T) Ref. Marker: Street: LOCKPORT RD
208 Meters East of Driveway

7/6/2018 Fri 13:11 PM Persons Killed: 0 Persons Injured: 0 Extent of Injuries: **Case: 2018-37366452**
Accident Class: PROPERTY DAMAGE Police Agency: NYSP BATAVIA Num of Veh: 1
Type Of Accident: COLLISION WITH DEER Traffic Control: NONE
Manner of Collision: OTHER Weather: CLEAR
Road Surface Condition: DRY Road Char.: STRAIGHT AND LEVEL Light Condition: DAYLIGHT
Loc. of Ped/Bicycle: NOT APPLICABLE Action of Ped/Bicycle: NOT APPLICABLE

Veh :1 CAR/VAN/PICKUP Registered Weight: 3380 State of Registration: NY
Num of Occupants: 4 Driver's Age: 29 Sex: M Citation Issued: N
Direction of Travel: EAST Public Property Damage: OTHER School Bus Involved: OTHER
Pre-Accd Action: GOING STRAIGHT AHEAD
Apparent Factors: ANIMAL'S ACTION, NOT APPLICABLE

County: Genesee Muni: Oakfield(T) Ref. Marker: Street: LOCKPORT RD
171 Meters West of Fisher Rd

6/23/2018 Sat 09:10 AM Persons Killed: 0 Persons Injured: 0 Extent of Injuries: **Case: 2018-37366453**
Accident Class: NON-REPORTABLE Police Agency: NYSP BATAVIA Num of Veh: 1
Type Of Accident: COLLISION WITH OTHER FIXED OBJECT Traffic Control: NONE
Manner of Collision: OTHER Weather: CLEAR
Road Surface Condition: DRY Road Char.: STRAIGHT/ GRADE Light Condition: DAYLIGHT
Loc. of Ped/Bicycle: NOT APPLICABLE Action of Ped/Bicycle: NOT APPLICABLE

Veh :1 OTHER Registered Weight: State of Registration: NY
Num of Occupants: 1 Driver's Age: 63 Sex: M Citation Issued: N
Direction of Travel: WEST Public Property Damage: OTHER School Bus Involved: OTHER
Pre-Accd Action: GOING STRAIGHT AHEAD
Apparent Factors: OVERSIZED VEHICLE, NOT APPLICABLE

County: Genesee Muni: Elba(V) Ref. Marker: Street: MECHANIC ST
60 Meters West of Church St

7/6/2018 Fri 18:00 PM Persons Killed: 0 Persons Injured: 1 Extent of Injuries: C **Case: 2018-37370197**
Accident Class: INJURY Police Agency: NYSP BATAVIA Num of Veh: 1
Type Of Accident: OVERTURNED Traffic Control: NONE
Manner of Collision: OTHER Weather: CLEAR
Road Surface Condition: DRY Road Char.: STRAIGHT AND LEVEL Light Condition: DAYLIGHT
Loc. of Ped/Bicycle: NOT APPLICABLE Action of Ped/Bicycle: NOT APPLICABLE

Veh :1 MOTORCYCLE Registered Weight: State of Registration: FL
Num of Occupants: 1 Driver's Age: 59 Sex: M Citation Issued: N
Direction of Travel: NORTH Public Property Damage: OTHER School Bus Involved: OTHER
Pre-Accd Action: MAKING RIGHT TURN
Apparent Factors: OBSTRUCTION/DEBRIS, NOT APPLICABLE

County: Genesee Muni: Elba(T) Ref. Marker: 98 41033058 Street: QUAKER HILL RD
AT INTERSECTION WITH Lockport Rd

7/4/2018 Wed 14:24 PM Persons Killed: 0 Persons Injured: 4 Extent of Injuries: AABB **Case: 2018-37370201**
Accident Class: PROPERTY DAMAGE AND INJURY Police Agency: NYSP BATAVIA Num of Veh: 2
Type Of Accident: COLLISION WITH MOTOR VEHICLE Traffic Control: STOP SIGN
Manner of Collision: RIGHT ANGLE Weather: CLEAR
Road Surface Condition: DRY Road Char.: STRAIGHT/ GRADE Light Condition: DAYLIGHT
Loc. of Ped/Bicycle: NOT APPLICABLE Action of Ped/Bicycle: NOT APPLICABLE

Veh :1 CAR/VAN/PICKUP Registered Weight: 3280 State of Registration: NY
Num of Occupants: 2 Driver's Age: 54 Sex: F Citation Issued: Y
Direction of Travel: WEST Public Property Damage: OTHER School Bus Involved: OTHER
Pre-Accd Action: GOING STRAIGHT AHEAD
Apparent Factors: FAILURE TO YIELD RIGHT OF WAY, TRAFFIC CONTROL DEVICES DISREGARDED

Veh :2 CAR/VAN/PICKUP Registered Weight: 6500 State of Registration: NY
Num of Occupants: 2 Driver's Age: 47 Sex: F Citation Issued: N
Direction of Travel: NORTH Public Property Damage: OTHER School Bus Involved: OTHER

19050238 - Cider Solar Crash Data

Pre-Accd Action: GOING STRAIGHT AHEAD

Apparent Factors: NOT APPLICABLE, NOT APPLICABLE

County: Genesee Muni: Oakfield(T) Ref. Marker: Street: ALBION RD
7/13/2018 Fri 00:10 AM Persons Killed: 0 Persons Injured: 1 Extent of Injuries: C **Case: 2018-37382696**
 Accident Class: PROPERTY DAMAGE AND INJURY Police Agency: GENESEE CO SHERIFF DEPT Num of Veh: 1
 Type Of Accident: COLLISION WITH DEER Traffic Control: NO PASSING ZONE
 Manner of Collision: OTHER Weather: CLEAR
 Road Surface Condition: DRY Road Char.: STRAIGHT AND LEVEL Light Condition: DARK-ROAD UNLIGHTED
 Loc. of Ped/Bicycle: NOT APPLICABLE Action of Ped/Bicycle: NOT APPLICABLE

Veh :1 MOTORCYCLE Registered Weight: 827 State of Registration: NY
 Num of Occupants: 1 Driver's Age: 57 Sex: M Citation Issued: N
 Direction of Travel: NORTH Public Property Damage: OTHER School Bus Involved: OTHER
 Pre-Accd Action: GOING STRAIGHT AHEAD
 Apparent Factors: NOT APPLICABLE, ANIMAL'S ACTION

County: Genesee Muni: Elba(T) Ref. Marker: Street: N BYRON RD
7/16/2018 Mon 08:20 AM Persons Killed: 0 Persons Injured: 0 Extent of Injuries: **Case: 2018-37411338**
 Accident Class: PROPERTY DAMAGE Police Agency: Num of Veh: 1
 Type Of Accident: COLLISION WITH DEER Traffic Control: NONE
 Manner of Collision: OTHER Weather: CLEAR
 Road Surface Condition: DRY Road Char.: STRAIGHT/ GRADE Light Condition: DAYLIGHT
 Loc. of Ped/Bicycle: NOT APPLICABLE Action of Ped/Bicycle: NOT APPLICABLE

Veh :1 CAR/VAN/PICKUP Registered Weight: 6000 State of Registration: NY
 Num of Occupants: 1 Driver's Age: 38 Sex: M Citation Issued: N
 Direction of Travel: EAST Public Property Damage: OTHER School Bus Involved: OTHER
 Pre-Accd Action: GOING STRAIGHT AHEAD
 Apparent Factors: NOT ENTERED, NOT ENTERED

County: Genesee Muni: Oakfield(T) Ref. Marker: Street: ALBION RD
 483 Meters South of LOCKPORT RD
8/27/2018 Mon 05:49 AM Persons Killed: 0 Persons Injured: 0 Extent of Injuries: **Case: 2018-37459071**
 Accident Class: PROPERTY DAMAGE Police Agency: GENESEE CO SHERIFF DEPT Num of Veh: 1
 Type Of Accident: COLLISION WITH DEER Traffic Control: NO PASSING ZONE
 Manner of Collision: OTHER Weather: CLEAR
 Road Surface Condition: DRY Road Char.: STRAIGHT AND LEVEL Light Condition: DARK-ROAD UNLIGHTED
 Loc. of Ped/Bicycle: NOT APPLICABLE Action of Ped/Bicycle: NOT APPLICABLE

Veh :1 CAR/VAN/PICKUP Registered Weight: 3616 State of Registration: NY
 Num of Occupants: 1 Driver's Age: 30 Sex: F Citation Issued: N
 Direction of Travel: SOUTH Public Property Damage: OTHER School Bus Involved: OTHER
 Pre-Accd Action: GOING STRAIGHT AHEAD
 Apparent Factors: NOT APPLICABLE, ANIMAL'S ACTION

County: Genesee Muni: Elba(T) Ref. Marker: Street: NORTH BYRON RD
 322 Meters West of BARRVILLE RD
9/13/2018 Thu 06:36 AM Persons Killed: 0 Persons Injured: 0 Extent of Injuries: **Case: 2018-37493705**
 Accident Class: PROPERTY DAMAGE Police Agency: GENESEE CO SHERIFF DEPT Num of Veh: 1
 Type Of Accident: COLLISION WITH DEER Traffic Control: NONE
 Manner of Collision: OTHER Weather: CLEAR
 Road Surface Condition: DRY Road Char.: STRAIGHT AND LEVEL Light Condition: DAWN
 Loc. of Ped/Bicycle: NOT APPLICABLE Action of Ped/Bicycle: NOT APPLICABLE

Veh :1 CAR/VAN/PICKUP Registered Weight: 4613 State of Registration: NY
 Num of Occupants: 1 Driver's Age: 53 Sex: M Citation Issued: N
 Direction of Travel: EAST Public Property Damage: OTHER School Bus Involved: OTHER
 Pre-Accd Action: GOING STRAIGHT AHEAD
 Apparent Factors: NOT APPLICABLE, ANIMAL'S ACTION

County: Genesee Muni: Oakfield(T) Ref. Marker: Street: FISHER RD
 1201 Meters East of Unnamed Street
10/5/2018 Fri 18:15 PM Persons Killed: 0 Persons Injured: 0 Extent of Injuries: **Case: 2018-37526347**
 Accident Class: PROPERTY DAMAGE Police Agency: NYSP ALBION Num of Veh: 1

19050238 - Cider Solar Crash Data

Type Of Accident: COLL. W/EARTH ELE./ROCK CUT/DITCH Traffic Control: NO PASSING ZONE
 Manner of Collision: OTHER Weather: CLOUDY
 Road Surface Condition: DRY Road Char.: STRAIGHT AND LEVEL Light Condition: DARK-ROAD UNLIGHTED
 Loc. of Ped/Bicycle: NOT APPLICABLE Action of Ped/Bicycle: NOT APPLICABLE

Veh :1 CAR/VAN/PICKUP Registered Weight: 3424 State of Registration: NY
 Num of Occupants: 1 Driver's Age: 21 Sex: F Citation Issued: N
 Direction of Travel: NORTH Public Property Damage: OTHER School Bus Involved: OTHER
 Pre-Accd Action: AVOIDING OBJECT IN ROADWAY
 Apparent Factors: ANIMAL'S ACTION, NOT APPLICABLE

County: Genesee Muni: Oakfield(T) Ref. Marker: Street: LOCKPORT RD
 586 Meters West of Lakeside Park Rd

10/17/2018 Wed 14:07 PM Persons Killed: 0 Persons Injured: 0 Extent of Injuries: **Case: 2018-37538406**
 Accident Class: PROPERTY DAMAGE Police Agency: NYSP BATAVIA Num of Veh: 1
 Type Of Accident: RAN OFF ROAD ONLY Traffic Control: NONE
 Manner of Collision: OTHER Weather: CLOUDY
 Road Surface Condition: DRY Road Char.: STRAIGHT/ GRADE Light Condition: DAYLIGHT
 Loc. of Ped/Bicycle: NOT APPLICABLE Action of Ped/Bicycle: NOT APPLICABLE

Veh :1 TRUCK Registered Weight: 97000 State of Registration: NY
 Num of Occupants: 1 Driver's Age: 26 Sex: M Citation Issued: N
 Direction of Travel: EAST Public Property Damage: OTHER School Bus Involved: OTHER
 Pre-Accd Action: MAKING LEFT TURN
 Apparent Factors: VIEW OBSTRUCTED/LIMITED, TURNING IMPROPER

County: Genesee Muni: Elba(T) Ref. Marker: 98 41033058 Street: QUAKER HILL RD
 AT INTERSECTION WITH Lockport Rd

11/1/2018 Thu 07:46 AM Persons Killed: 0 Persons Injured: 3 Extent of Injuries: BCC **Case: 2018-37562933**
 Accident Class: PROPERTY DAMAGE AND INJURY Police Agency: NYSP BATAVIA Num of Veh: 2
 Type Of Accident: COLLISION WITH MOTOR VEHICLE Traffic Control: STOP SIGN
 Manner of Collision: RIGHT ANGLE Weather: RAIN
 Road Surface Condition: WET Road Char.: STRAIGHT AND LEVEL Light Condition: DARK-ROAD LIGHTED
 Loc. of Ped/Bicycle: NOT APPLICABLE Action of Ped/Bicycle: NOT APPLICABLE

Veh :2 CAR/VAN/PICKUP Registered Weight: 3607 State of Registration: NY
 Num of Occupants: 1 Driver's Age: 22 Sex: M Citation Issued: N
 Direction of Travel: NORTH Public Property Damage: OTHER School Bus Involved: OTHER
 Pre-Accd Action: GOING STRAIGHT AHEAD
 Apparent Factors: NOT APPLICABLE, NOT APPLICABLE

Veh :1 CAR/VAN/PICKUP Registered Weight: State of Registration: MD
 Num of Occupants: 2 Driver's Age: 25 Sex: M Citation Issued: Y
 Direction of Travel: WEST Public Property Damage: OTHER School Bus Involved: OTHER
 Pre-Accd Action: GOING STRAIGHT AHEAD
 Apparent Factors: TRAFFIC CONTROL DEVICES DISREGARDED, NOT APPLICABLE

County: Genesee Muni: Oakfield(T) Ref. Marker: Street: ALBION RD
 483 Meters East of East Shelby Rd

11/6/2018 Tue 06:59 AM Persons Killed: 0 Persons Injured: 0 Extent of Injuries: **Case: 2018-37571790**
 Accident Class: PROPERTY DAMAGE Police Agency: GENESEE CO SHERIFF DEPT Num of Veh: 1
 Type Of Accident: COLLISION WITH DEER Traffic Control: NONE
 Manner of Collision: OTHER Weather: RAIN
 Road Surface Condition: WET Road Char.: STRAIGHT AND LEVEL Light Condition: DAWN
 Loc. of Ped/Bicycle: NOT APPLICABLE Action of Ped/Bicycle: NOT APPLICABLE

Veh :1 CAR/VAN/PICKUP Registered Weight: 3351 State of Registration: NY
 Num of Occupants: 1 Driver's Age: 23 Sex: M Citation Issued: N
 Direction of Travel: SOUTH-WEST Public Property Damage: OTHER School Bus Involved: OTHER
 Pre-Accd Action: GOING STRAIGHT AHEAD
 Apparent Factors: NOT APPLICABLE, ANIMAL'S ACTION

County: Genesee Muni: Elba(T) Ref. Marker: 98 41033056 Street: [Route] 98
 322 Meters South of LOCKPORT RD

19050238 - Cider Solar Crash Data

11/9/2018 Fri 12:14 PM Persons Killed: 0 Persons Injured: 0 Extent of Injuries: **Case: 2018-37576242**
 Accident Class: PROPERTY DAMAGE Police Agency: GENESEE CO SHERIFF DEPT Num of Veh: 1
 Type Of Accident: COLLISION WITH SIGN POST Traffic Control: NONE
 Manner of Collision: OTHER Weather: SNOW
 Road Surface Condition: WET Road Char.: STRAIGHT AND LEVEL Light Condition: DAYLIGHT
 Loc. of Ped/Bicycle: NOT APPLICABLE Action of Ped/Bicycle: NOT APPLICABLE

Veh :1 CAR/VAN/PICKUP Registered Weight: 2582 State of Registration: NY
 Num of Occupants: 1 Driver's Age: 19 Sex: M Citation Issued: Y
 Direction of Travel: SOUTH Public Property Damage: OTHER School Bus Involved: OTHER
 Pre-Accd Action: GOING STRAIGHT AHEAD
 Apparent Factors: UNSAFE SPEED, FAILURE TO KEEP RIGHT

County: Genesee Muni: Oakfield(T) Ref. Marker: Street: ALBION RD
 306 Meters North of Unnamed Street

11/15/2018 Thu 20:54 PM Persons Killed: 0 Persons Injured: 0 Extent of Injuries: **Case: 2018-37588670**
 Accident Class: PROPERTY DAMAGE Police Agency: GENESEE CO SHERIFF DEPT Num of Veh: 1
 Type Of Accident: RAN OFF ROAD ONLY Traffic Control: NONE
 Manner of Collision: OTHER Weather: SLEET/HAIL/FREEZING RAIN
 Road Surface Condition: SNOW/ICE Road Char.: STRAIGHT AND LEVEL Light Condition: DARK-ROAD UNLIGHTED
 Loc. of Ped/Bicycle: NOT APPLICABLE Action of Ped/Bicycle: NOT APPLICABLE

Veh :1 CAR/VAN/PICKUP Registered Weight: 4793 State of Registration: NY
 Num of Occupants: 2 Driver's Age: 34 Sex: M Citation Issued: Y
 Direction of Travel: NORTH Public Property Damage: OTHER School Bus Involved: OTHER
 Pre-Accd Action: GOING STRAIGHT AHEAD
 Apparent Factors: UNSAFE SPEED, PAVEMENT SLIPPERY

County: Genesee Muni: Oakfield(T) Ref. Marker: Street: FISHER RD
 AT INTERSECTION WITH MALTBY RD

11/15/2018 Thu 17:13 PM Persons Killed: 0 Persons Injured: 0 Extent of Injuries: **Case: 2018-37607367**
 Accident Class: PROPERTY DAMAGE Police Agency: GENESEE CO SHERIFF DEPT Num of Veh: 2
 Type Of Accident: COLLISION WITH MOTOR VEHICLE Traffic Control: NO PASSING ZONE
 Manner of Collision: RIGHT ANGLE Weather: SLEET/HAIL/FREEZING RAIN
 Road Surface Condition: SNOW/ICE Road Char.: STRAIGHT/ GRADE Light Condition: DARK-ROAD LIGHTED
 Loc. of Ped/Bicycle: NOT APPLICABLE Action of Ped/Bicycle: NOT APPLICABLE

Veh :1 CAR/VAN/PICKUP Registered Weight: 3655 State of Registration: NY
 Num of Occupants: 1 Driver's Age: 29 Sex: F Citation Issued: Y
 Direction of Travel: NORTH Public Property Damage: OTHER School Bus Involved: OTHER
 Pre-Accd Action: GOING STRAIGHT AHEAD
 Apparent Factors: FAILURE TO YIELD RIGHT OF WAY, PAVEMENT SLIPPERY

Veh :2 TRUCK Registered Weight: 13032 State of Registration: NY
 Num of Occupants: 1 Driver's Age: 34 Sex: M Citation Issued: N
 Direction of Travel: EAST Public Property Damage: OTHER School Bus Involved: OTHER
 Pre-Accd Action: GOING STRAIGHT AHEAD
 Apparent Factors: NOT APPLICABLE, NOT APPLICABLE

County: Genesee Muni: Oakfield(T) Ref. Marker: Street: ALBION RD
 AT INTERSECTION WITH East Shelby Rd

11/26/2018 Mon 17:40 PM Persons Killed: 0 Persons Injured: 0 Extent of Injuries: **Case: 2018-37643110**
 Accident Class: PROPERTY DAMAGE Police Agency: Num of Veh: 1
 Type Of Accident: COLLISION WITH DEER Traffic Control: NONE
 Manner of Collision: OTHER Weather: CLOUDY
 Road Surface Condition: DRY Road Char.: CURVE AND LEVEL Light Condition: DARK-ROAD UNLIGHTED
 Loc. of Ped/Bicycle: NOT APPLICABLE Action of Ped/Bicycle: NOT APPLICABLE

Veh :1 CAR/VAN/PICKUP Registered Weight: 3452 State of Registration: NY
 Num of Occupants: 1 Driver's Age: 55 Sex: F Citation Issued: N
 Direction of Travel: NORTH-EAST Public Property Damage: OTHER School Bus Involved: OTHER
 Pre-Accd Action: GOING STRAIGHT AHEAD
 Apparent Factors: NOT ENTERED, NOT ENTERED

19050238 - Cider Solar Crash Data

County: Genesee Muni: Elba(T) Ref. Marker: Street: N BYRON RD
12/20/2018 Thu 17:25 PM Persons Killed: 0 Persons Injured: 0 Extent of Injuries: **Case: 2018-37651821**
 Accident Class: PROPERTY DAMAGE Police Agency: NYSP BATAVIA Num of Veh: 1
 Type Of Accident: COLLISION WITH DEER Traffic Control: NONE
 Manner of Collision: OTHER Weather: CLEAR
 Road Surface Condition: DRY Road Char.: STRAIGHT AND LEVEL Light Condition: DARK-ROAD UNLIGHTED
 Loc. of Ped/Bicycle: NOT APPLICABLE Action of Ped/Bicycle: NOT APPLICABLE

Veh :1 CAR/VAN/PICKUP Registered Weight: 3317 State of Registration: NY
 Num of Occupants: 1 Driver's Age: 82 Sex: M Citation Issued: N
 Direction of Travel: EAST Public Property Damage: OTHER School Bus Involved: OTHER
 Pre-Accd Action: GOING STRAIGHT AHEAD
 Apparent Factors: ANIMAL'S ACTION, NOT APPLICABLE

County: Genesee Muni: Elba(T) Ref. Marker: Street: LOCKPORT RD
 61 Meters East of SNYDER RD
12/24/2018 Mon 18:00 PM Persons Killed: 0 Persons Injured: 0 Extent of Injuries: **Case: 2018-37654624**
 Accident Class: PROPERTY DAMAGE Police Agency: GENESEE CO SHERIFF DEPT Num of Veh: 1
 Type Of Accident: OTHER NON-COLLISION Traffic Control: NO PASSING ZONE
 Manner of Collision: OTHER Weather: CLOUDY
 Road Surface Condition: SNOW/ICE Road Char.: STRAIGHT/ GRADE Light Condition: DARK-ROAD UNLIGHTED
 Loc. of Ped/Bicycle: NOT APPLICABLE Action of Ped/Bicycle: NOT APPLICABLE

Veh :1 CAR/VAN/PICKUP Registered Weight: 3969 State of Registration: NY
 Num of Occupants: 2 Driver's Age: 80 Sex: F Citation Issued: N
 Direction of Travel: WEST Public Property Damage: OTHER School Bus Involved: OTHER
 Pre-Accd Action: GOING STRAIGHT AHEAD
 Apparent Factors: PAVEMENT SLIPPERY, UNSAFE SPEED

County: Genesee Muni: Elba(T) Ref. Marker: Street: N BYRON RD
12/31/2018 Mon 14:55 PM Persons Killed: 0 Persons Injured: 2 Extent of Injuries: CC **Case: 2018-37669326**
 Accident Class: PROPERTY DAMAGE AND INJURY Police Agency: NYSP BATAVIA Num of Veh: 2
 Type Of Accident: COLLISION WITH MOTOR VEHICLE Traffic Control: STOP SIGN
 Manner of Collision: RIGHT TURN (AGAINST OTHER CAR) Weather: RAIN
 Road Surface Condition: WET Road Char.: STRAIGHT AND LEVEL Light Condition: DAYLIGHT
 Loc. of Ped/Bicycle: NOT APPLICABLE Action of Ped/Bicycle: NOT APPLICABLE

Veh :1 CAR/VAN/PICKUP Registered Weight: 4360 State of Registration: NY
 Num of Occupants: 2 Driver's Age: 24 Sex: M Citation Issued: Y
 Direction of Travel: WEST Public Property Damage: OTHER School Bus Involved: OTHER
 Pre-Accd Action: STARTING IN TRAFFIC
 Apparent Factors: FAILURE TO YIELD RIGHT OF WAY, NOT APPLICABLE

Veh :2 CAR/VAN/PICKUP Registered Weight: 3448 State of Registration: NY
 Num of Occupants: 1 Driver's Age: 64 Sex: F Citation Issued: N
 Direction of Travel: NORTH Public Property Damage: OTHER School Bus Involved: OTHER
 Pre-Accd Action: GOING STRAIGHT AHEAD
 Apparent Factors: NOT APPLICABLE, NOT APPLICABLE

County: Genesee Muni: Elba(T) Ref. Marker: Street: BARRVILLE RD
 AT INTERSECTION WITH MILLER RD
1/19/2019 Sat 17:06 PM Persons Killed: 0 Persons Injured: 0 Extent of Injuries: **Case: 2019-37705743**
 Accident Class: PROPERTY DAMAGE Police Agency: GENESEE CO SHERIFF DEPT Num of Veh: 1
 Type Of Accident: COLLISION WITH DEER Traffic Control: NONE
 Manner of Collision: OTHER Weather: SNOW
 Road Surface Condition: SNOW/ICE Road Char.: STRAIGHT AND LEVEL Light Condition: DUSK
 Loc. of Ped/Bicycle: NOT APPLICABLE Action of Ped/Bicycle: NOT APPLICABLE

Veh :1 CAR/VAN/PICKUP Registered Weight: 4129 State of Registration: NY
 Num of Occupants: 1 Driver's Age: 45 Sex: M Citation Issued: N
 Direction of Travel: EAST Public Property Damage: OTHER School Bus Involved: OTHER
 Pre-Accd Action: GOING STRAIGHT AHEAD
 Apparent Factors: ANIMAL'S ACTION, NOT APPLICABLE

19050238 - Cider Solar Crash Data

County: Genesee Muni: Elba(T) Ref. Marker: Street: MALTBY RD
1/28/2019 Mon 20:39 PM Persons Killed: 0 Persons Injured: 0 Extent of Injuries: **Case: 2019-37712966**
 Accident Class: PROPERTY DAMAGE Police Agency: NYSP BATAVIA Num of Veh: 1
 Type Of Accident: COLLISION WITH DEER Traffic Control: NONE
 Manner of Collision: OTHER Weather: CLOUDY
 Road Surface Condition: DRY Road Char.: STRAIGHT AND LEVEL Light Condition: DARK-ROAD UNLIGHTED
 Loc. of Ped/Bicycle: NOT APPLICABLE Action of Ped/Bicycle: NOT APPLICABLE

Veh :1 TRUCK Registered Weight: 26000 State of Registration: NY
 Num of Occupants: 1 Driver's Age: 32 Sex: M Citation Issued: N
 Direction of Travel: WEST Public Property Damage: OTHER School Bus Involved: OTHER
 Pre-Accd Action: GOING STRAIGHT AHEAD
 Apparent Factors: NOT APPLICABLE, ANIMAL'S ACTION

County: Genesee Muni: Elba(T) Ref. Marker: 98 41033048 Street: [Route] 98
1/17/2019 Thu 00:00 AM Persons Killed: 0 Persons Injured: 0 Extent of Injuries: **Case: 2019-37729590**
 Accident Class: PROPERTY DAMAGE Police Agency: Num of Veh: 1
 Type Of Accident: COLLISION WITH DEER Traffic Control: NONE
 Manner of Collision: OTHER Weather: CLEAR
 Road Surface Condition: SLUSH Road Char.: STRAIGHT/ GRADE Light Condition: DARK-ROAD UNLIGHTED
 Loc. of Ped/Bicycle: NOT APPLICABLE Action of Ped/Bicycle: NOT APPLICABLE

Veh :1 CAR/VAN/PICKUP Registered Weight: 4477 State of Registration: NY
 Num of Occupants: 1 Driver's Age: 20 Sex: M Citation Issued: N
 Direction of Travel: SOUTH Public Property Damage: OTHER School Bus Involved: OTHER
 Pre-Accd Action: GOING STRAIGHT AHEAD
 Apparent Factors: NOT ENTERED, NOT ENTERED

County: Genesee Muni: Elba(T) Ref. Marker: 98 41033068 Street: QUAKER HILL RD
 106 Meters South of Ridge Rd
3/6/2019 Wed 00:37 AM Persons Killed: 0 Persons Injured: 1 Extent of Injuries: C **Case: 2019-37782485**
 Accident Class: PROPERTY DAMAGE AND INJURY Police Agency: NYSP BATAVIA Num of Veh: 1
 Type Of Accident: COLLISION WITH DEER Traffic Control: NONE
 Manner of Collision: OTHER Weather: CLEAR
 Road Surface Condition: WET Road Char.: STRAIGHT/ GRADE Light Condition: DARK-ROAD UNLIGHTED
 Loc. of Ped/Bicycle: NOT APPLICABLE Action of Ped/Bicycle: NOT APPLICABLE

Veh :1 CAR/VAN/PICKUP Registered Weight: 2340 State of Registration: NY
 Num of Occupants: 4 Driver's Age: 57 Sex: M Citation Issued: N
 Direction of Travel: NORTH Public Property Damage: OTHER School Bus Involved: OTHER
 Pre-Accd Action: GOING STRAIGHT AHEAD
 Apparent Factors: ANIMAL'S ACTION, NOT APPLICABLE

County: Genesee Muni: Elba(V) Ref. Marker: Street: MECHANIC ST
 30 Meters West of CHURCH ST
3/10/2019 Sun 20:42 PM Persons Killed: 0 Persons Injured: 0 Extent of Injuries: **Case: 2019-37790012**
 Accident Class: PROPERTY DAMAGE Police Agency: GENESEE CO SHERIFF DEPT Num of Veh: 1
 Type Of Accident: COLLISION WITH TREE Traffic Control: NONE
 Manner of Collision: OTHER Weather: CLEAR
 Road Surface Condition: WET Road Char.: STRAIGHT AND LEVEL Light Condition: DARK-ROAD LIGHTED
 Loc. of Ped/Bicycle: NOT APPLICABLE Action of Ped/Bicycle: NOT APPLICABLE

Veh :1 CAR/VAN/PICKUP Registered Weight: 2858 State of Registration: NY
 Num of Occupants: 1 Driver's Age: 20 Sex: M Citation Issued: N
 Direction of Travel: EAST Public Property Damage: OTHER School Bus Involved: OTHER
 Pre-Accd Action: GOING STRAIGHT AHEAD
 Apparent Factors: NOT APPLICABLE, OBSTRUCTION/DEBRIS

County: Genesee Muni: Elba(T) Ref. Marker: Street: LOCKPORT RD
 63 Meters East of Snyder Rd
3/22/2019 Fri 21:00 PM Persons Killed: 0 Persons Injured: 0 Extent of Injuries: **Case: 2019-37805470**
 Accident Class: PROPERTY DAMAGE Police Agency: NYSP BATAVIA Num of Veh: 1
 Type Of Accident: COLLISION WITH TREE Traffic Control: NO PASSING ZONE
 Manner of Collision: OTHER Weather: CLOUDY
 Road Surface Condition: WET Road Char.: STRAIGHT AND LEVEL Light Condition: DARK-ROAD UNLIGHTED

19050238 - Cider Solar Crash Data

	Loc. of Ped/Bicycle: NOT APPLICABLE	Action of Ped/Bicycle: NOT APPLICABLE
--	-------------------------------------	---------------------------------------

Veh :1 CAR/VAN/PICKUP Registered Weight: 3202 State of Registration: NY
 Num of Occupants: 2 Driver's Age: 18 Sex: M Citation Issued: N
 Direction of Travel: WEST Public Property Damage: OTHER School Bus Involved: OTHER
 Pre-Accd Action: GOING STRAIGHT AHEAD
 Apparent Factors: UNSAFE SPEED, PAVEMENT SLIPPERY

County: Genesee Muni: Elba(T) Ref. Marker: 98 41033058 Street: LOCKPORT RD
 AT INTERSECTION WITH [Route] 98
4/1/2019 Mon 07:25 AM Persons Killed: 0 Persons Injured: 0 Extent of Injuries: **Case: 2019-37816470**
 Accident Class: PROPERTY DAMAGE Police Agency: GENESEE CO SHERIFF DEPT Num of Veh: 2
 Type Of Accident: COLLISION WITH MOTOR VEHICLE Traffic Control: STOP SIGN
 Manner of Collision: LEFT TURN (AGAINST OTHER CAR) Weather: CLEAR
 Road Surface Condition: WET Road Char.: STRAIGHT/ GRADE Light Condition: DAWN
 Loc. of Ped/Bicycle: NOT APPLICABLE Action of Ped/Bicycle: NOT APPLICABLE

Veh :1 TRUCK Registered Weight: 80000 State of Registration: NY
 Num of Occupants: 2 Driver's Age: 21 Sex: M Citation Issued: N
 Direction of Travel: EAST Public Property Damage: OTHER School Bus Involved: OTHER
 Pre-Accd Action: MAKING LEFT TURN
 Apparent Factors: TURNING IMPROPER, NOT APPLICABLE

Veh :2 CAR/VAN/PICKUP Registered Weight: 2777 State of Registration: NY
 Num of Occupants: 1 Driver's Age: 22 Sex: F Citation Issued: N
 Direction of Travel: WEST Public Property Damage: OTHER School Bus Involved: OTHER
 Pre-Accd Action: STOPPED IN TRAFFIC
 Apparent Factors: NOT APPLICABLE, NOT APPLICABLE

County: Genesee Muni: Elba(T) Ref. Marker: Street: OAK ORCHARD RD
4/17/2019 Wed 08:44 AM Persons Killed: 0 Persons Injured: 0 Extent of Injuries: **Case: 2019-37853164**
 Accident Class: PROPERTY DAMAGE Police Agency: NYSP BATAVIA Num of Veh: 2
 Type Of Accident: COLLISION WITH MOTOR VEHICLE Traffic Control: NO PASSING ZONE
 Manner of Collision: LEFT TURN (AGAINST OTHER CAR) Weather: CLEAR
 Road Surface Condition: DRY Road Char.: STRAIGHT AND LEVEL Light Condition: DAYLIGHT
 Loc. of Ped/Bicycle: NOT APPLICABLE Action of Ped/Bicycle: NOT APPLICABLE

Veh :2 CAR/VAN/PICKUP Registered Weight: State of Registration: NY
 Num of Occupants: 1 Driver's Age: 52 Sex: M Citation Issued: Y
 Direction of Travel: NORTH Public Property Damage: OTHER School Bus Involved: OTHER
 Pre-Accd Action: OVERTAKING
 Apparent Factors: NOT APPLICABLE, NOT APPLICABLE

Veh :1 CAR/VAN/PICKUP Registered Weight: 8000 State of Registration: NY
 Num of Occupants: 1 Driver's Age: 63 Sex: M Citation Issued: Y
 Direction of Travel: NORTH Public Property Damage: OTHER School Bus Involved: OTHER
 Pre-Accd Action: SLOWED OR STOPPING
 Apparent Factors: UNSAFE SPEED, FAILURE TO YIELD RIGHT OF WAY

County: Genesee Muni: Elba(T) Ref. Marker: Street: OAK ORCHARD RD
 698 Meters South of Driveway
5/7/2019 Tue 09:22 AM Persons Killed: 0 Persons Injured: 1 Extent of Injuries: C **Case: 2019-37881138**
 Accident Class: PROPERTY DAMAGE AND INJURY Police Agency: GENESEE CO SHERIFF DEPT Num of Veh: 1
 Type Of Accident: COLL. W/LIGHT SUPPORT/UTILITY POLE Traffic Control: NONE
 Manner of Collision: OTHER Weather: RAIN
 Road Surface Condition: WET Road Char.: STRAIGHT/ GRADE Light Condition: DAYLIGHT
 Loc. of Ped/Bicycle: NOT APPLICABLE Action of Ped/Bicycle: NOT APPLICABLE

Veh :1 CAR/VAN/PICKUP Registered Weight: 7500 State of Registration: NY
 Num of Occupants: 1 Driver's Age: 62 Sex: M Citation Issued: Y
 Direction of Travel: NORTH-EAST Public Property Damage: OTHER School Bus Involved: OTHER
 Pre-Accd Action: GOING STRAIGHT AHEAD

19050238 - Cider Solar Crash Data

Apparent Factors: NOT APPLICABLE, PASSING OR LANE USAGE IMPROPERLY

County: Genesee Muni: Elba(T) Ref. Marker: Street: NORTH BYRON RD
322 Meters East of Miller Rd

5/10/2019 Fri 07:59 AM Persons Killed: 0 Persons Injured: 0 Extent of Injuries: **Case: 2019-37888924**
Accident Class: PROPERTY DAMAGE Police Agency: GENESEE CO SHERIFF DEPT Num of Veh: 2
Type Of Accident: COLLISION WITH MOTOR VEHICLE Traffic Control: NONE
Manner of Collision: RIGHT ANGLE Weather: RAIN
Road Surface Condition: WET Road Char.: STRAIGHT/ GRADE Light Condition: DAYLIGHT
Loc. of Ped/Bicycle: NOT APPLICABLE Action of Ped/Bicycle: NOT APPLICABLE

Veh :1 CAR/VAN/PICKUP Registered Weight: 4657 State of Registration: NY
Num of Occupants: 1 Driver's Age: 72 Sex: M Citation Issued: N
Direction of Travel: EAST Public Property Damage: OTHER School Bus Involved: OTHER
Pre-Accd Action: OVERTAKING
Apparent Factors: NOT APPLICABLE, UNSAFE LANE CHANGE

Veh :2 CAR/VAN/PICKUP Registered Weight: 5242 State of Registration: NY
Num of Occupants: 1 Driver's Age: 62 Sex: M Citation Issued: N
Direction of Travel: NORTH Public Property Damage: OTHER School Bus Involved: OTHER
Pre-Accd Action: MAKING LEFT TURN
Apparent Factors: NOT APPLICABLE, NOT APPLICABLE

County: Genesee Muni: Elba(T) Ref. Marker: Street: N BYRON RD
5/12/2019 Sun 20:00 PM Persons Killed: 0 Persons Injured: 0 Extent of Injuries: **Case: 2019-37912266**
Accident Class: PROPERTY DAMAGE Police Agency: NYSP BATAVIA Num of Veh: 1
Type Of Accident: COLLISION WITH DEER Traffic Control: NO PASSING ZONE
Manner of Collision: OTHER Weather: RAIN
Road Surface Condition: WET Road Char.: STRAIGHT/ GRADE Light Condition: DUSK
Loc. of Ped/Bicycle: NOT APPLICABLE Action of Ped/Bicycle: NOT APPLICABLE

Veh :1 CAR/VAN/PICKUP Registered Weight: 3721 State of Registration: NY
Num of Occupants: 1 Driver's Age: 52 Sex: F Citation Issued: N
Direction of Travel: WEST Public Property Damage: OTHER School Bus Involved: OTHER
Pre-Accd Action: GOING STRAIGHT AHEAD
Apparent Factors: ANIMAL'S ACTION, NOT APPLICABLE

County: Genesee Muni: Elba(T) Ref. Marker: Street: OAK ORCHARD RD
165 Meters South of Driveway
6/20/2019 Thu 07:33 AM Persons Killed: 0 Persons Injured: 0 Extent of Injuries: **Case: 2019-37939496**
Accident Class: PROPERTY DAMAGE Police Agency: GENESEE CO SHERIFF DEPT Num of Veh: 1
Type Of Accident: COLL. W/EARTH ELE./ROCK CUT/DITCH Traffic Control: NONE
Manner of Collision: OTHER Weather: RAIN
Road Surface Condition: WET Road Char.: CURVE AND LEVEL Light Condition: DAYLIGHT
Loc. of Ped/Bicycle: NOT APPLICABLE Action of Ped/Bicycle: NOT APPLICABLE

Veh :1 TRUCK Registered Weight: 6060 State of Registration: NY
Num of Occupants: 2 Driver's Age: 25 Sex: M Citation Issued: Y
Direction of Travel: NORTH Public Property Damage: OTHER School Bus Involved: OTHER
Pre-Accd Action: GOING STRAIGHT AHEAD
Apparent Factors: UNSAFE SPEED, PAVEMENT SLIPPERY

County: Genesee Muni: Elba(T) Ref. Marker: Street: OAK ORCHARD RD
226 Meters North of Driveway
6/24/2019 Mon 21:43 PM Persons Killed: 0 Persons Injured: 1 Extent of Injuries: B **Case: 2019-37956463**
Accident Class: PROPERTY DAMAGE AND INJURY Police Agency: GENESEE CO SHERIFF DEPT Num of Veh: 1
Type Of Accident: COLL. W/EARTH ELE./ROCK CUT/DITCH Traffic Control: NONE
Manner of Collision: OTHER Weather: CLEAR
Road Surface Condition: DRY Road Char.: STRAIGHT AND LEVEL Light Condition: DARK-ROAD UNLIGHTED
Loc. of Ped/Bicycle: NOT APPLICABLE Action of Ped/Bicycle: NOT APPLICABLE

Veh :1 CAR/VAN/PICKUP Registered Weight: 5269 State of Registration: NY
Num of Occupants: 1 Driver's Age: 32 Sex: M Citation Issued: Y
Direction of Travel: NORTH Public Property Damage: OTHER School Bus Involved: OTHER
Pre-Accd Action: GOING STRAIGHT AHEAD

19050238 - Cider Solar Crash Data

Apparent Factors: ALCOHOL INVOLVEMENT, FELL ASLEEP

County: Genesee Muni: Elba(T) Ref. Marker: Street: NORTH BYRON RD
893 Meters East of Oak Orchard Rd

7/15/2019 Mon 14:40 PM Persons Killed: 0 Persons Injured: 0 Extent of Injuries: **Case: 2019-37979396**
 Accident Class: PROPERTY DAMAGE Police Agency: NYSP BATAVIA Num of Veh: 2
 Type Of Accident: COLLISION WITH MOTOR VEHICLE Traffic Control: NONE
 Manner of Collision: OTHER Weather: CLEAR
 Road Surface Condition: DRY Road Char.: STRAIGHT AND LEVEL Light Condition: DAYLIGHT
 Loc. of Ped/Bicycle: NOT APPLICABLE Action of Ped/Bicycle: NOT APPLICABLE

Veh :1 CAR/VAN/PICKUP Registered Weight: 5500 State of Registration: NY
 Num of Occupants: 1 Driver's Age: 63 Sex: F Citation Issued: N
 Direction of Travel: NORTH Public Property Damage: OTHER School Bus Involved: OTHER
 Pre-Accd Action: BACKING
 Apparent Factors: NOT APPLICABLE, BACKING UNSAFELY

Veh :2 CAR/VAN/PICKUP Registered Weight: 3115 State of Registration: NY
 Num of Occupants: 2 Driver's Age: Sex: Citation Issued:
 Direction of Travel: NORTH Public Property Damage: OTHER School Bus Involved: OTHER
 Pre-Accd Action: PARKED
 Apparent Factors: NOT APPLICABLE, NOT APPLICABLE

County: Genesee Muni: Elba(T) Ref. Marker: Street: MALTBY RD
AT INTERSECTION WITH WEATHERWAX RD

6/26/2019 Wed 00:00 AM Persons Killed: 0 Persons Injured: 0 Extent of Injuries: **Case: 2019-37980197**
 Accident Class: PROPERTY DAMAGE Police Agency: Num of Veh: 1
 Type Of Accident: COLLISION WITH DEER Traffic Control: UNKNOWN
 Manner of Collision: OTHER Weather: CLEAR
 Road Surface Condition: DRY Road Char.: STRAIGHT AND LEVEL Light Condition: DAWN
 Loc. of Ped/Bicycle: NOT APPLICABLE Action of Ped/Bicycle: NOT APPLICABLE

Veh :1 CAR/VAN/PICKUP Registered Weight: 5836 State of Registration: NY
 Num of Occupants: 1 Driver's Age: 64 Sex: M Citation Issued: N
 Direction of Travel: WEST Public Property Damage: OTHER School Bus Involved: OTHER
 Pre-Accd Action: GOING STRAIGHT AHEAD
 Apparent Factors: NOT ENTERED, NOT ENTERED

County: Genesee Muni: Oakfield(T) Ref. Marker: Street: FISHER RD
AT INTERSECTION WITH LOCKPORT RD

6/22/2019 Sat 00:00 AM Persons Killed: 0 Persons Injured: 0 Extent of Injuries: **Case: 2019-37980863**
 Accident Class: PROPERTY DAMAGE Police Agency: GENESEE CO SHERIFF DEPT Num of Veh: 2
 Type Of Accident: COLLISION WITH MOTOR VEHICLE Traffic Control: NONE
 Manner of Collision: SIDESWIPE Weather: CLEAR
 Road Surface Condition: DRY Road Char.: STRAIGHT AND LEVEL Light Condition: DARK-ROAD UNLIGHTED
 Loc. of Ped/Bicycle: NOT APPLICABLE Action of Ped/Bicycle: NOT APPLICABLE

Veh :2 CAR/VAN/PICKUP Registered Weight: 4118 State of Registration: NY
 Num of Occupants: 2 Driver's Age: Sex: Citation Issued:
 Direction of Travel: NORTH Public Property Damage: OTHER School Bus Involved: OTHER
 Pre-Accd Action: PARKED
 Apparent Factors: NOT APPLICABLE, NOT APPLICABLE

Veh :1 CAR/VAN/PICKUP Registered Weight: 3805 State of Registration: NY
 Num of Occupants: 1 Driver's Age: 20 Sex: F Citation Issued: Y
 Direction of Travel: SOUTH Public Property Damage: OTHER School Bus Involved: OTHER
 Pre-Accd Action: GOING STRAIGHT AHEAD
 Apparent Factors: UNSAFE LANE CHANGE, NOT APPLICABLE

County: Genesee Muni: Oakfield(T) Ref. Marker: Street: MALTBY RD
AT INTERSECTION WITH FISHER RD

7/29/2019 Mon 16:47 PM Persons Killed: 0 Persons Injured: 0 Extent of Injuries: **Case: 2019-38002930**
 Accident Class: PROPERTY DAMAGE Police Agency: GENESEE CO SHERIFF DEPT Num of Veh: 2
 Type Of Accident: COLLISION WITH MOTOR VEHICLE Traffic Control: STOP SIGN

19050238 - Cider Solar Crash Data

Manner of Collision: RIGHT ANGLE Weather: CLEAR
 Road Surface Condition: DRY Road Char.: CURVE AND LEVEL Light Condition: DAYLIGHT
 Loc. of Ped/Bicycle: NOT APPLICABLE Action of Ped/Bicycle: NOT APPLICABLE

Veh :2 MOTORCYCLE Registered Weight: 520 State of Registration: NY
 Num of Occupants: 1 Driver's Age: 23 Sex: M Citation Issued: N
 Direction of Travel: EAST Public Property Damage: OTHER School Bus Involved: OTHER
 Pre-Accd Action: GOING STRAIGHT AHEAD
 Apparent Factors: NOT APPLICABLE, NOT APPLICABLE

Veh :1 CAR/VAN/PICKUP Registered Weight: 3946 State of Registration: NY
 Num of Occupants: 1 Driver's Age: 65 Sex: F Citation Issued: Y
 Direction of Travel: SOUTH Public Property Damage: OTHER School Bus Involved: OTHER
 Pre-Accd Action: GOING STRAIGHT AHEAD
 Apparent Factors: NOT APPLICABLE, FAILURE TO YIELD RIGHT OF WAY

County: Genesee Muni: Oakfield(T) Ref. Marker: Street: ALBION RD
 644 Meters North of LEWISTON RD

8/9/2019 Fri 17:40 PM Persons Killed: 0 Persons Injured: 0 Extent of Injuries: Case: 2019-38020323
 Accident Class: PROPERTY DAMAGE Police Agency: GENESEE CO SHERIFF DEPT Num of Veh: 1
 Type Of Accident: COLLISION WITH DEER Traffic Control: NONE
 Manner of Collision: OTHER Weather: CLEAR
 Road Surface Condition: DRY Road Char.: STRAIGHT AND LEVEL Light Condition: DAYLIGHT
 Loc. of Ped/Bicycle: NOT APPLICABLE Action of Ped/Bicycle: NOT APPLICABLE

Veh :1 CAR/VAN/PICKUP Registered Weight: 4634 State of Registration: NY
 Num of Occupants: 1 Driver's Age: 58 Sex: F Citation Issued: N
 Direction of Travel: NORTH Public Property Damage: OTHER School Bus Involved: OTHER
 Pre-Accd Action: GOING STRAIGHT AHEAD
 Apparent Factors: NOT APPLICABLE, ANIMAL'S ACTION

County: Genesee Muni: Oakfield(T) Ref. Marker: Street: LEWISTON RD
 AT INTERSECTION WITH ALBION RD

8/11/2019 Sun 15:52 PM Persons Killed: 0 Persons Injured: 0 Extent of Injuries: Case: 2019-38021597
 Accident Class: PROPERTY DAMAGE Police Agency: GENESEE CO SHERIFF DEPT Num of Veh: 2
 Type Of Accident: COLLISION WITH MOTOR VEHICLE Traffic Control: STOP SIGN
 Manner of Collision: RIGHT ANGLE Weather: CLOUDY
 Road Surface Condition: DRY Road Char.: STRAIGHT AT HILLCREST Light Condition: DAYLIGHT
 Loc. of Ped/Bicycle: NOT APPLICABLE Action of Ped/Bicycle: NOT APPLICABLE

Veh :1 CAR/VAN/PICKUP Registered Weight: 3456 State of Registration: NY
 Num of Occupants: 2 Driver's Age: 83 Sex: M Citation Issued: Y
 Direction of Travel: SOUTH Public Property Damage: OTHER School Bus Involved: OTHER
 Pre-Accd Action: GOING STRAIGHT AHEAD
 Apparent Factors: FAILURE TO YIELD RIGHT OF WAY, DRIVER INATTENTION

Veh :2 CAR/VAN/PICKUP Registered Weight: 5329 State of Registration: NY
 Num of Occupants: 5 Driver's Age: 49 Sex: F Citation Issued: N
 Direction of Travel: NORTH Public Property Damage: OTHER School Bus Involved: OTHER
 Pre-Accd Action: GOING STRAIGHT AHEAD
 Apparent Factors: NOT APPLICABLE, NOT APPLICABLE

County: Genesee Muni: Oakfield(T) Ref. Marker: Street: MALTBY RD
 AT INTERSECTION WITH FISHER RD

8/8/2019 Thu 10:31 AM Persons Killed: 0 Persons Injured: 0 Extent of Injuries: Case: 2019-38022116
 Accident Class: PROPERTY DAMAGE Police Agency: GENESEE CO SHERIFF DEPT Num of Veh: 2
 Type Of Accident: COLLISION WITH MOTOR VEHICLE Traffic Control: STOP SIGN
 Manner of Collision: LEFT TURN (AGAINST OTHER CAR) Weather: CLOUDY
 Road Surface Condition: DRY Road Char.: CURVE AND GRADE Light Condition: DAYLIGHT
 Loc. of Ped/Bicycle: NOT APPLICABLE Action of Ped/Bicycle: NOT APPLICABLE

Veh :1 OTHER Registered Weight: State of Registration:
 Num of Occupants: 1 Driver's Age: 33 Sex: M Citation Issued: N

19050238 - Cider Solar Crash Data

Direction of Travel: EAST Public Property Damage: OTHER School Bus Involved: OTHER
 Pre-Accd Action: GOING STRAIGHT AHEAD
 Apparent Factors: NOT APPLICABLE, NOT APPLICABLE

Veh :2 CAR/VAN/PICKUP Registered Weight: 2547 State of Registration: NY
 Num of Occupants: 1 Driver's Age: 72 Sex: F Citation Issued: Y
 Direction of Travel: SOUTH Public Property Damage: OTHER School Bus Involved: OTHER
 Pre-Accd Action: MAKING LEFT TURN
 Apparent Factors: FAILURE TO YIELD RIGHT OF WAY, NOT APPLICABLE

County: Genesee Muni: Oakfield(T) Ref. Marker: Street: ALBION RD
 AT INTERSECTION WITH LOCKPORT RD

8/17/2019 Sat 09:45 AM Persons Killed: 0 Persons Injured: 0 Extent of Injuries: **Case: 2019-38027919**
 Accident Class: PROPERTY DAMAGE Police Agency: GENESEE CO SHERIFF DEPT Num of Veh: 2
 Type Of Accident: COLLISION WITH MOTOR VEHICLE Traffic Control: STOP SIGN
 Manner of Collision: RIGHT ANGLE Weather: RAIN
 Road Surface Condition: WET Road Char.: STRAIGHT AND LEVEL Light Condition: DAYLIGHT
 Loc. of Ped/Bicycle: NOT APPLICABLE Action of Ped/Bicycle: NOT APPLICABLE

Veh :2 CAR/VAN/PICKUP Registered Weight: 3463 State of Registration: NY
 Num of Occupants: 3 Driver's Age: 35 Sex: F Citation Issued: Y
 Direction of Travel: SOUTH Public Property Damage: OTHER School Bus Involved: OTHER
 Pre-Accd Action: GOING STRAIGHT AHEAD
 Apparent Factors: FAILURE TO YIELD RIGHT OF WAY, PAVEMENT SLIPPERY

Veh :1 CAR/VAN/PICKUP Registered Weight: 3727 State of Registration: NY
 Num of Occupants: 2 Driver's Age: 41 Sex: F Citation Issued: N
 Direction of Travel: WEST Public Property Damage: OTHER School Bus Involved: OTHER
 Pre-Accd Action: GOING STRAIGHT AHEAD
 Apparent Factors: NOT APPLICABLE, NOT APPLICABLE

County: Genesee Muni: Elba(T) Ref. Marker: Street: MALTBY RD
 483 Meters East of SNYDER RD

8/24/2019 Sat 20:40 PM Persons Killed: 0 Persons Injured: 1 Extent of Injuries: B **Case: 2019-38058984**
 Accident Class: INJURY Police Agency: GENESEE CO SHERIFF DEPT Num of Veh: 1
 Type Of Accident: COLLISION WITH BICYCLIST Traffic Control: NONE
 Manner of Collision: OTHER Weather: CLOUDY
 Road Surface Condition: DRY Road Char.: STRAIGHT AND LEVEL Light Condition: DARK-ROAD UNLIGHTED
 Loc. of Ped/Bicycle: PED/BICYCLIST NOT AT Action of Ped/Bicycle: CROSSING/ NO SIGNAL OR
 INTERSECTION CROSSWALK

Veh :1 BICYCLE Registered Weight: State of Registration: -3
 Num of Occupants: 1 Driver's Age: 19 Sex: M Citation Issued: N
 Direction of Travel: WEST Public Property Damage: OTHER School Bus Involved: OTHER
 Pre-Accd Action: GOING STRAIGHT AHEAD
 Apparent Factors: NOT APPLICABLE, PEDESTRIAN'S ERROR/CONFUSION

Veh :2 CAR/VAN/PICKUP Registered Weight: 4904 State of Registration: NY
 Num of Occupants: 1 Driver's Age: 53 Sex: M Citation Issued: N
 Direction of Travel: NORTH Public Property Damage: OTHER School Bus Involved: OTHER
 Pre-Accd Action: GOING STRAIGHT AHEAD
 Apparent Factors: NOT APPLICABLE, NOT APPLICABLE

County: Genesee Muni: Elba(T) Ref. Marker: Street: LOCKPORT RD
 42 Meters East of Unnamed Street

9/3/2019 Tue 07:54 AM Persons Killed: 0 Persons Injured: 2 Extent of Injuries: CC **Case: 2019-38065501**
 Accident Class: PROPERTY DAMAGE AND INJURY Police Agency: GENESEE CO SHERIFF DEPT Num of Veh: 2
 Type Of Accident: COLLISION WITH MOTOR VEHICLE Traffic Control: NONE
 Manner of Collision: REAR END Weather: FOG/SMOG/SMOKE
 Road Surface Condition: DRY Road Char.: STRAIGHT/ GRADE Light Condition: DAYLIGHT
 Loc. of Ped/Bicycle: NOT APPLICABLE Action of Ped/Bicycle: NOT APPLICABLE

Veh :1 CAR/VAN/PICKUP Registered Weight: 3900 State of Registration: NY

19050238 - Cider Solar Crash Data

Num of Occupants: 2 Driver's Age: 25 Sex: F Citation Issued: Y
 Direction of Travel: WEST Public Property Damage: OTHER School Bus Involved: OTHER
 Pre-Accd Action: GOING STRAIGHT AHEAD
 Apparent Factors: DRIVER INATTENTION, FOLLOWING TOO CLOSELY

Veh :2 TRUCK Registered Weight: 66000 State of Registration: NY
 Num of Occupants: 1 Driver's Age: 36 Sex: M Citation Issued: N
 Direction of Travel: WEST Public Property Damage: OTHER School Bus Involved: OTHER
 Pre-Accd Action: STOPPED IN TRAFFIC
 Apparent Factors: NOT APPLICABLE, NOT APPLICABLE

County: Genesee Muni: Elba(T) Ref. Marker: 98 41033058 Street: [Route] 98
 AT INTERSECTION WITH LOCKPORT RD

9/1/2019 Sun 18:17 PM Persons Killed: 0 Persons Injured: 3 Extent of Injuries: ACC **Case: 2019-38067265**
 Accident Class: PROPERTY DAMAGE AND INJURY Police Agency: GENESEE CO SHERIFF DEPT Num of Veh: 2
 Type Of Accident: COLLISION WITH MOTOR VEHICLE Traffic Control: STOP SIGN
 Manner of Collision: RIGHT ANGLE Weather: RAIN
 Road Surface Condition: WET Road Char.: STRAIGHT AT HILLCREST Light Condition: DAYLIGHT
 Loc. of Ped/Bicycle: NOT APPLICABLE Action of Ped/Bicycle: NOT APPLICABLE

Veh :1 CAR/VAN/PICKUP Registered Weight: 3272 State of Registration: NY
 Num of Occupants: 2 Driver's Age: 28 Sex: M Citation Issued: Y
 Direction of Travel: WEST Public Property Damage: OTHER School Bus Involved: OTHER
 Pre-Accd Action: GOING STRAIGHT AHEAD
 Apparent Factors: FAILURE TO YIELD RIGHT OF WAY, TRAFFIC CONTROL DEVICES DISREGARDED

Veh :2 CAR/VAN/PICKUP Registered Weight: 6000 State of Registration: NY
 Num of Occupants: 1 Driver's Age: 65 Sex: M Citation Issued: N
 Direction of Travel: SOUTH Public Property Damage: OTHER School Bus Involved: OTHER
 Pre-Accd Action: GOING STRAIGHT AHEAD
 Apparent Factors: NOT APPLICABLE, NOT APPLICABLE

County: Genesee Muni: Elba(T) Ref. Marker: 98 41033058 Street: QUAKER HILL RD
 AT INTERSECTION WITH Lockport Rd

9/12/2019 Thu 14:18 PM Persons Killed: 0 Persons Injured: 1 Extent of Injuries: C **Case: 2019-38072433**
 Accident Class: PROPERTY DAMAGE AND INJURY Police Agency: NYSP BATAVIA Num of Veh: 2
 Type Of Accident: COLLISION WITH MOTOR VEHICLE Traffic Control: STOP SIGN
 Manner of Collision: RIGHT ANGLE Weather: CLOUDY
 Road Surface Condition: DRY Road Char.: STRAIGHT/ GRADE Light Condition: DAYLIGHT
 Loc. of Ped/Bicycle: NOT APPLICABLE Action of Ped/Bicycle: NOT APPLICABLE

Veh :1 CAR/VAN/PICKUP Registered Weight: 3422 State of Registration: NY
 Num of Occupants: 1 Driver's Age: 66 Sex: F Citation Issued: Y
 Direction of Travel: EAST Public Property Damage: OTHER School Bus Involved: OTHER
 Pre-Accd Action: GOING STRAIGHT AHEAD
 Apparent Factors: NOT APPLICABLE, FAILURE TO YIELD RIGHT OF WAY

Veh :2 CAR/VAN/PICKUP Registered Weight: 3170 State of Registration: NY
 Num of Occupants: 1 Driver's Age: 75 Sex: F Citation Issued: N
 Direction of Travel: SOUTH Public Property Damage: OTHER School Bus Involved: OTHER
 Pre-Accd Action: GOING STRAIGHT AHEAD
 Apparent Factors: NOT APPLICABLE, NOT APPLICABLE

County: Genesee Muni: Elba(T) Ref. Marker: Street: NORTH BYRON RD
 257 Meters West of Unnamed Street

9/22/2019 Sun 19:44 PM Persons Killed: 0 Persons Injured: 1 Extent of Injuries: C **Case: 2019-38096045**
 Accident Class: PROPERTY DAMAGE AND INJURY Police Agency: GENESEE CO SHERIFF DEPT Num of Veh: 1
 Type Of Accident: COLLISION WITH DEER Traffic Control: NONE
 Manner of Collision: OTHER Weather: CLEAR
 Road Surface Condition: DRY Road Char.: STRAIGHT AND LEVEL Light Condition: DARK-ROAD UNLIGHTED
 Loc. of Ped/Bicycle: NOT APPLICABLE Action of Ped/Bicycle: NOT APPLICABLE

19050238 - Cider Solar Crash Data

Veh :1 CAR/VAN/PICKUP Registered Weight: 3569 State of Registration: NY
 Num of Occupants: 1 Driver's Age: 65 Sex: M Citation Issued: N
 Direction of Travel: WEST Public Property Damage: OTHER School Bus Involved: OTHER
 Pre-Accd Action: GOING STRAIGHT AHEAD
 Apparent Factors: ANIMAL'S ACTION, NOT APPLICABLE

County: Genesee Muni: Oakfield(T) Ref. Marker: Street: LOCKPORT RD
 143 Meters East of Unnamed Street
9/30/2019 Mon 06:30 AM Persons Killed: 0 Persons Injured: 0 Extent of Injuries: **Case: 2019-38104563**
 Accident Class: PROPERTY DAMAGE Police Agency: GENESEE CO SHERIFF DEPT Num of Veh: 1
 Type Of Accident: COLLISION WITH DEER Traffic Control: NONE
 Manner of Collision: OTHER Weather: RAIN
 Road Surface Condition: WET Road Char.: STRAIGHT/ GRADE Light Condition: DARK-ROAD UNLIGHTED
 Loc. of Ped/Bicycle: NOT APPLICABLE Action of Ped/Bicycle: NOT APPLICABLE

Veh :1 CAR/VAN/PICKUP Registered Weight: 3305 State of Registration: NY
 Num of Occupants: 1 Driver's Age: 20 Sex: F Citation Issued: N
 Direction of Travel: WEST Public Property Damage: OTHER School Bus Involved: OTHER
 Pre-Accd Action: GOING STRAIGHT AHEAD
 Apparent Factors: ANIMAL'S ACTION, NOT APPLICABLE

County: Genesee Muni: Elba(T) Ref. Marker: Street: OAK ORCHARD RD
 AT INTERSECTION WITH North Byron Rd
10/5/2019 Sat 12:57 PM Persons Killed: 0 Persons Injured: 0 Extent of Injuries: **Case: 2019-38107357**
 Accident Class: PROPERTY DAMAGE Police Agency: NYSP BATAVIA Num of Veh: 2
 Type Of Accident: COLLISION WITH MOTOR VEHICLE Traffic Control: STOP SIGN
 Manner of Collision: RIGHT ANGLE Weather: CLEAR
 Road Surface Condition: DRY Road Char.: STRAIGHT AND LEVEL Light Condition: DAYLIGHT
 Loc. of Ped/Bicycle: NOT APPLICABLE Action of Ped/Bicycle: NOT APPLICABLE

Veh :1 CAR/VAN/PICKUP Registered Weight: State of Registration: MO
 Num of Occupants: 1 Driver's Age: 59 Sex: F Citation Issued: N
 Direction of Travel: EAST Public Property Damage: OTHER School Bus Involved: OTHER
 Pre-Accd Action: GOING STRAIGHT AHEAD
 Apparent Factors: FAILURE TO YIELD RIGHT OF WAY, NOT APPLICABLE

Veh :2 TRUCK Registered Weight: 14500 State of Registration: NY
 Num of Occupants: 1 Driver's Age: 24 Sex: M Citation Issued: N
 Direction of Travel: SOUTH Public Property Damage: OTHER School Bus Involved: OTHER
 Pre-Accd Action: GOING STRAIGHT AHEAD
 Apparent Factors: NOT APPLICABLE, NOT APPLICABLE

County: Genesee Muni: Elba(T) Ref. Marker: Street: OAK ORCHARD RD
 165 Meters South of Driveway
10/11/2019 Fri 00:10 AM Persons Killed: 0 Persons Injured: 0 Extent of Injuries: **Case: 2019-38117277**
 Accident Class: PROPERTY DAMAGE Police Agency: GENESEE CO SHERIFF DEPT Num of Veh: 1
 Type Of Accident: COLL. W/EARTH ELE./ROCK CUT/DITCH Traffic Control: NONE
 Manner of Collision: OTHER Weather: CLEAR
 Road Surface Condition: DRY Road Char.: STRAIGHT AND LEVEL Light Condition: DARK-ROAD UNLIGHTED
 Loc. of Ped/Bicycle: NOT APPLICABLE Action of Ped/Bicycle: NOT APPLICABLE

Veh :1 CAR/VAN/PICKUP Registered Weight: 4563 State of Registration: NY
 Num of Occupants: 4 Driver's Age: 18 Sex: M Citation Issued: Y
 Direction of Travel: WEST Public Property Damage: OTHER School Bus Involved: OTHER
 Pre-Accd Action: MAKING U TURN
 Apparent Factors: NOT APPLICABLE, UNSAFE LANE CHANGE

County: Genesee Muni: Elba(T) Ref. Marker: 98 41033050 Street: [Route] 98
 322 Meters North of OAK ORCHARD RD
10/18/2019 Fri 07:19 AM Persons Killed: 0 Persons Injured: 0 Extent of Injuries: **Case: 2019-38128330**
 Accident Class: PROPERTY DAMAGE Police Agency: GENESEE CO SHERIFF DEPT Num of Veh: 1
 Type Of Accident: COLLISION WITH DEER Traffic Control: NO PASSING ZONE
 Manner of Collision: OTHER Weather: CLOUDY
 Road Surface Condition: DRY Road Char.: STRAIGHT AND LEVEL Light Condition: DAWN

19050238 - Cider Solar Crash Data

	Loc. of Ped/Bicycle: NOT APPLICABLE	Action of Ped/Bicycle: NOT APPLICABLE
--	-------------------------------------	---------------------------------------

Veh :1 CAR/VAN/PICKUP Registered Weight: 8600 State of Registration: NY
 Num of Occupants: 1 Driver's Age: 40 Sex: M Citation Issued: N
 Direction of Travel: SOUTH Public Property Damage: OTHER School Bus Involved: OTHER
 Pre-Accd Action: GOING STRAIGHT AHEAD
 Apparent Factors: NOT APPLICABLE, ANIMAL'S ACTION

County: Genesee Muni: Elba(T) Ref. Marker: 98 41033060 Street: QUAKER HILL RD
 1383 Meters South of Ridge Rd
10/21/2019 Mon 04:55 AM Persons Killed: 0 Persons Injured: 0 Extent of Injuries: **Case: 2019-38130813**
 Accident Class: PROPERTY DAMAGE Police Agency: NYSP BATAVIA Num of Veh: 1
 Type Of Accident: COLLISION WITH DEER Traffic Control: NONE
 Manner of Collision: OTHER Weather: CLEAR
 Road Surface Condition: DRY Road Char.: STRAIGHT/ GRADE Light Condition: DARK-ROAD UNLIGHTED
 Loc. of Ped/Bicycle: NOT APPLICABLE Action of Ped/Bicycle: NOT APPLICABLE

Veh :1 CAR/VAN/PICKUP Registered Weight: 7500 State of Registration: NY
 Num of Occupants: 1 Driver's Age: 27 Sex: M Citation Issued: N
 Direction of Travel: SOUTH Public Property Damage: OTHER School Bus Involved: OTHER
 Pre-Accd Action: GOING STRAIGHT AHEAD
 Apparent Factors: ANIMAL'S ACTION, NOT APPLICABLE

County: Genesee Muni: Elba(T) Ref. Marker: Street: LOCKPORT RD
 149 Meters East of Driveway
10/25/2019 Fri 08:37 AM Persons Killed: 0 Persons Injured: 0 Extent of Injuries: **Case: 2019-38139643**
 Accident Class: PROPERTY DAMAGE Police Agency: NYSP BATAVIA Num of Veh: 1
 Type Of Accident: COLLISION WITH DEER Traffic Control: NONE
 Manner of Collision: OTHER Weather: CLOUDY
 Road Surface Condition: DRY Road Char.: STRAIGHT AND LEVEL Light Condition: DAYLIGHT
 Loc. of Ped/Bicycle: NOT APPLICABLE Action of Ped/Bicycle: NOT APPLICABLE

Veh :1 CAR/VAN/PICKUP Registered Weight: 2877 State of Registration: NY
 Num of Occupants: 1 Driver's Age: 63 Sex: F Citation Issued: N
 Direction of Travel: WEST Public Property Damage: OTHER School Bus Involved: OTHER
 Pre-Accd Action: GOING STRAIGHT AHEAD
 Apparent Factors: ANIMAL'S ACTION, NOT APPLICABLE

County: Genesee Muni: Elba(T) Ref. Marker: 98 41033065 Street: QUAKER HILL RD
 596 Meters South of Ridge Rd
10/26/2019 Sat 22:41 PM Persons Killed: 0 Persons Injured: 1 Extent of Injuries: C **Case: 2019-38141829**
 Accident Class: PROPERTY DAMAGE AND INJURY Police Agency: ORLEANS CO SHERIFF'S OFFICE Num of Veh: 1
 Type Of Accident: COLLISION WITH GUIDE RAIL Traffic Control: NONE
 Manner of Collision: OTHER Weather: RAIN
 Road Surface Condition: WET Road Char.: STRAIGHT AND LEVEL Light Condition: DARK-ROAD UNLIGHTED
 Loc. of Ped/Bicycle: NOT APPLICABLE Action of Ped/Bicycle: NOT APPLICABLE

Veh :1 CAR/VAN/PICKUP Registered Weight: 3477 State of Registration: NY
 Num of Occupants: 3 Driver's Age: 58 Sex: M Citation Issued: N
 Direction of Travel: SOUTH Public Property Damage: OTHER School Bus Involved: OTHER
 Pre-Accd Action: AVOIDING OBJECT IN ROADWAY
 Apparent Factors: ANIMAL'S ACTION, PAVEMENT SLIPPERY

County: Genesee Muni: Elba(T) Ref. Marker: Street: OAK ORCHARD RD
 336 Meters West of Driveway
11/11/2019 Mon 14:37 PM Persons Killed: 0 Persons Injured: 1 Extent of Injuries: B **Case: 2019-38167532**
 Accident Class: PROPERTY DAMAGE AND INJURY Police Agency: NYSP BATAVIA Num of Veh: 1
 Type Of Accident: COLLISION WITH OTHER FIXED OBJECT Traffic Control: NO PASSING ZONE
 Manner of Collision: OTHER Weather: SNOW
 Road Surface Condition: SNOW/ICE Road Char.: STRAIGHT AND LEVEL Light Condition: DAYLIGHT
 Loc. of Ped/Bicycle: NOT APPLICABLE Action of Ped/Bicycle: NOT APPLICABLE

Veh :1 CAR/VAN/PICKUP Registered Weight: 3552 State of Registration: NY
 Num of Occupants: 1 Driver's Age: 36 Sex: F Citation Issued: Y
 Direction of Travel: SOUTH-WEST Public Property Damage: OTHER School Bus Involved: OTHER

19050238 - Cider Solar Crash Data

Pre-Accd Action: GOING STRAIGHT AHEAD

Apparent Factors: UNSAFE SPEED, PAVEMENT SLIPPERY

County: Genesee Muni: Oakfield(T) Ref. Marker: Street: LOCKPORT RD
AT INTERSECTION WITH FISHER RD

11/4/2019 Mon 16:32 PM Persons Killed: 0 Persons Injured: 0 Extent of Injuries: **Case: 2019-38172955**
 Accident Class: PROPERTY DAMAGE Police Agency: GENESEE CO SHERIFF DEPT Num of Veh: 2
 Type Of Accident: COLLISION WITH MOTOR VEHICLE Traffic Control: NO PASSING ZONE
 Manner of Collision: OVERTAKING Weather: CLEAR
 Road Surface Condition: DRY Road Char.: STRAIGHT AND LEVEL Light Condition: DAYLIGHT
 Loc. of Ped/Bicycle: NOT APPLICABLE Action of Ped/Bicycle: NOT APPLICABLE

Veh :2 CAR/VAN/PICKUP Registered Weight: State of Registration: NY
 Num of Occupants: 1 Driver's Age: 25 Sex: M Citation Issued: N
 Direction of Travel: WEST Public Property Damage: OTHER School Bus Involved: OTHER
 Pre-Accd Action: MAKING U TURN
 Apparent Factors: OTHER (VEHICLE), NOT APPLICABLE

Veh :1 CAR/VAN/PICKUP Registered Weight: 9000 State of Registration: NY
 Num of Occupants: 2 Driver's Age: 32 Sex: M Citation Issued: Y
 Direction of Travel: WEST Public Property Damage: OTHER School Bus Involved: OTHER
 Pre-Accd Action: GOING STRAIGHT AHEAD
 Apparent Factors: NOT APPLICABLE, PASSING OR LANE USAGE IMPROPERLY

County: Genesee Muni: Elba(T) Ref. Marker: Street: LOCKPORT RD
113 Meters East of Driveway

11/15/2019 Fri 18:27 PM Persons Killed: 0 Persons Injured: 0 Extent of Injuries: **Case: 2019-38173825**
 Accident Class: PROPERTY DAMAGE Police Agency: GENESEE CO SHERIFF DEPT Num of Veh: 1
 Type Of Accident: COLLISION WITH DEER Traffic Control: NO PASSING ZONE
 Manner of Collision: OTHER Weather: CLEAR
 Road Surface Condition: DRY Road Char.: STRAIGHT AND LEVEL Light Condition: DARK-ROAD UNLIGHTED
 Loc. of Ped/Bicycle: NOT APPLICABLE Action of Ped/Bicycle: NOT APPLICABLE

Veh :1 CAR/VAN/PICKUP Registered Weight: 3426 State of Registration: NY
 Num of Occupants: 1 Driver's Age: 34 Sex: F Citation Issued: N
 Direction of Travel: EAST Public Property Damage: OTHER School Bus Involved: OTHER
 Pre-Accd Action: GOING STRAIGHT AHEAD
 Apparent Factors: NOT APPLICABLE, ANIMAL'S ACTION

County: Genesee Muni: Oakfield(T) Ref. Marker: Street: FISHER RD
10 Meters South of Unnamed Street

11/18/2019 Mon 06:38 AM Persons Killed: 0 Persons Injured: 0 Extent of Injuries: **Case: 2019-38183105**
 Accident Class: PROPERTY DAMAGE Police Agency: GENESEE CO SHERIFF DEPT Num of Veh: 1
 Type Of Accident: COLLISION WITH DEER Traffic Control: NONE
 Manner of Collision: OTHER Weather: CLEAR
 Road Surface Condition: DRY Road Char.: STRAIGHT AND LEVEL Light Condition: DAWN
 Loc. of Ped/Bicycle: NOT APPLICABLE Action of Ped/Bicycle: NOT APPLICABLE

Veh :1 CAR/VAN/PICKUP Registered Weight: 4922 State of Registration: NY
 Num of Occupants: 1 Driver's Age: 23 Sex: F Citation Issued: N
 Direction of Travel: SOUTH Public Property Damage: OTHER School Bus Involved: OTHER
 Pre-Accd Action: GOING STRAIGHT AHEAD
 Apparent Factors: ANIMAL'S ACTION, NOT APPLICABLE

County: Genesee Muni: Oakfield(T) Ref. Marker: Street: FISHER RD
AT INTERSECTION WITH Maltby Rd

12/2/2019 Mon 00:30 AM Persons Killed: 0 Persons Injured: 0 Extent of Injuries: **Case: 2019-38204196**
 Accident Class: PROPERTY DAMAGE Police Agency: NYSP BATAVIA Num of Veh: 1
 Type Of Accident: COLLISION WITH OTHER FIXED OBJECT Traffic Control: NO PASSING ZONE
 Manner of Collision: OTHER Weather: SNOW
 Road Surface Condition: WET Road Char.: STRAIGHT AND LEVEL Light Condition: DARK-ROAD LIGHTED
 Loc. of Ped/Bicycle: NOT APPLICABLE Action of Ped/Bicycle: NOT APPLICABLE

Veh :1 CAR/VAN/PICKUP Registered Weight: 9500 State of Registration: NY
 Num of Occupants: 1 Driver's Age: 37 Sex: M Citation Issued: N

19050238 - Cider Solar Crash Data

Direction of Travel: NORTH-EAST Public Property Damage: OTHER School Bus Involved: OTHER
 Pre-Accd Action: MAKING LEFT TURN
 Apparent Factors: PAVEMENT SLIPPERY, UNSAFE SPEED

County: Genesee Muni: Elba(T) Ref. Marker: Street: SNYDER RD
 161 Meters North of MALTBY RD

12/2/2019 Mon 08:30 AM Persons Killed: 0 Persons Injured: 0 Extent of Injuries: **Case: 2019-38206218**
 Accident Class: PROPERTY DAMAGE Police Agency: GENESEE CO SHERIFF DEPT Num of Veh: 1
 Type Of Accident: COLLISION WITH DEER Traffic Control: NONE
 Manner of Collision: OTHER Weather: CLEAR
 Road Surface Condition: SNOW/ICE Road Char.: STRAIGHT AND LEVEL Light Condition: DAYLIGHT
 Loc. of Ped/Bicycle: NOT APPLICABLE Action of Ped/Bicycle: NOT APPLICABLE

Veh :1 CAR/VAN/PICKUP Registered Weight: 6600 State of Registration: NY
 Num of Occupants: 1 Driver's Age: 26 Sex: F Citation Issued: N
 Direction of Travel: NORTH Public Property Damage: OTHER School Bus Involved: OTHER
 Pre-Accd Action: GOING STRAIGHT AHEAD
 Apparent Factors: ANIMAL'S ACTION, NOT APPLICABLE

County: Genesee Muni: Elba(T) Ref. Marker: 98 41033051 Street: QUAKER HILL RD
 504 Meters North of Oak Orchard Rd

9/13/2019 Fri 20:28 PM Persons Killed: 0 Persons Injured: 0 Extent of Injuries: **Case: 2019-38228766**
 Accident Class: PROPERTY DAMAGE Police Agency: NYSP BATAVIA Num of Veh: 1
 Type Of Accident: COLLISION WITH DEER Traffic Control: NONE
 Manner of Collision: OTHER Weather: CLOUDY
 Road Surface Condition: DRY Road Char.: STRAIGHT AND LEVEL Light Condition: DARK-ROAD UNLIGHTED
 Loc. of Ped/Bicycle: NOT APPLICABLE Action of Ped/Bicycle: NOT APPLICABLE

Veh :1 CAR/VAN/PICKUP Registered Weight: 3227 State of Registration: NY
 Num of Occupants: 1 Driver's Age: 77 Sex: F Citation Issued: N
 Direction of Travel: SOUTH Public Property Damage: OTHER School Bus Involved: OTHER
 Pre-Accd Action: GOING STRAIGHT AHEAD
 Apparent Factors: NOT APPLICABLE, ANIMAL'S ACTION

County: Genesee Muni: Oakfield(T) Ref. Marker: Street: LOCKPORT RD
 1035 Meters West of Lakeside Park Rd

12/20/2019 Fri 02:18 AM Persons Killed: 0 Persons Injured: 0 Extent of Injuries: **Case: 2019-38240803**
 Accident Class: PROPERTY DAMAGE Police Agency: GENESEE CO SHERIFF DEPT Num of Veh: 1
 Type Of Accident: COLLISION WITH DEER Traffic Control: NONE
 Manner of Collision: OTHER Weather: SNOW
 Road Surface Condition: SNOW/ICE Road Char.: STRAIGHT AND LEVEL Light Condition: DARK-ROAD UNLIGHTED
 Loc. of Ped/Bicycle: NOT APPLICABLE Action of Ped/Bicycle: NOT APPLICABLE

Veh :1 CAR/VAN/PICKUP Registered Weight: State of Registration: OT
 Num of Occupants: 4 Driver's Age: 28 Sex: M Citation Issued: N
 Direction of Travel: WEST Public Property Damage: OTHER School Bus Involved: OTHER
 Pre-Accd Action: GOING STRAIGHT AHEAD
 Apparent Factors: ANIMAL'S ACTION, NOT APPLICABLE

County: Genesee Muni: Elba(T) Ref. Marker: 98 41033063 Street: [Route] 98
 966 Meters South of RIDGE RD

12/18/2019 Wed 17:11 PM Persons Killed: 0 Persons Injured: 0 Extent of Injuries: **Case: 2019-38241707**
 Accident Class: NON-REPORTABLE Police Agency: GENESEE CO SHERIFF DEPT Num of Veh: 2
 Type Of Accident: COLLISION WITH MOTOR VEHICLE Traffic Control: NONE
 Manner of Collision: SIDESWIPE Weather: SNOW
 Road Surface Condition: SNOW/ICE Road Char.: STRAIGHT AND LEVEL Light Condition: DARK-ROAD UNLIGHTED
 Loc. of Ped/Bicycle: NOT APPLICABLE Action of Ped/Bicycle: NOT APPLICABLE

Veh :1 CAR/VAN/PICKUP Registered Weight: State of Registration: NY
 Num of Occupants: 1 Driver's Age: 22 Sex: M Citation Issued: N
 Direction of Travel: NORTH Public Property Damage: OTHER School Bus Involved: OTHER
 Pre-Accd Action: GOING STRAIGHT AHEAD
 Apparent Factors: NOT APPLICABLE, NOT APPLICABLE

Veh :2 CAR/VAN/PICKUP Registered Weight: State of Registration: NY

19050238 - Cider Solar Crash Data

Num of Occupants: 1 Driver's Age: 58 Sex: M Citation Issued: Y
 Direction of Travel: SOUTH Public Property Damage: OTHER School Bus Involved: OTHER
 Pre-Accd Action: GOING STRAIGHT AHEAD
 Apparent Factors: FAILURE TO KEEP RIGHT, UNSAFE SPEED

County: Genesee Muni: Elba(T) Ref. Marker: Street: SNYDER RD
 AT INTERSECTION WITH MALTBY RD

11/30/2019 Sat 18:00 PM Persons Killed: 0 Persons Injured: 0 Extent of Injuries: **Case: 2019-38252164**
 Accident Class: PROPERTY DAMAGE Police Agency: Num of Veh: 1
 Type Of Accident: COLLISION WITH DEER Traffic Control: UNKNOWN
 Manner of Collision: OTHER Weather: UNKNOWN
 Road Surface Condition: UNKNOWN Road Char.: UNKNOWN Light Condition: UNKNOWN
 Loc. of Ped/Bicycle: NOT APPLICABLE Action of Ped/Bicycle: NOT APPLICABLE

Veh :1 OTHER Registered Weight: State of Registration: -3
 Num of Occupants: 1 Driver's Age: 26 Sex: F Citation Issued: N
 Direction of Travel: UNKNOWN Public Property Damage: OTHER School Bus Involved: OTHER
 Pre-Accd Action: UNKNOWN
 Apparent Factors: NOT ENTERED, NOT ENTERED

County: Genesee Muni: Elba(T) Ref. Marker: Street: LOCKPORT RD
 AT INTERSECTION WITH Quaker Hill Rd

12/27/2019 Fri 06:00 AM Persons Killed: 0 Persons Injured: 2 Extent of Injuries: CC **Case: 2019-38254096**
 Accident Class: PROPERTY DAMAGE AND INJURY Police Agency: NYSP BATAVIA Num of Veh: 2
 Type Of Accident: COLLISION WITH MOTOR VEHICLE Traffic Control: STOP SIGN
 Manner of Collision: RIGHT ANGLE Weather: CLOUDY
 Road Surface Condition: WET Road Char.: STRAIGHT/ GRADE Light Condition: DARK-ROAD UNLIGHTED
 Loc. of Ped/Bicycle: NOT APPLICABLE Action of Ped/Bicycle: NOT APPLICABLE

Veh :1 CAR/VAN/PICKUP Registered Weight: State of Registration: NJ
 Num of Occupants: 5 Driver's Age: 49 Sex: M Citation Issued: Y
 Direction of Travel: WEST Public Property Damage: OTHER School Bus Involved: OTHER
 Pre-Accd Action: STARTING IN TRAFFIC
 Apparent Factors: FAILURE TO YIELD RIGHT OF WAY, NOT APPLICABLE

Veh :2 CAR/VAN/PICKUP Registered Weight: 6835 State of Registration: NY
 Num of Occupants: 1 Driver's Age: 19 Sex: M Citation Issued: N
 Direction of Travel: NORTH Public Property Damage: OTHER School Bus Involved: OTHER
 Pre-Accd Action: GOING STRAIGHT AHEAD
 Apparent Factors: NOT APPLICABLE, NOT APPLICABLE

County: Genesee Muni: Elba(T) Ref. Marker: 98 41033058 Street: [Route] 98
 91 Meters North of LOCKPORT RD

1/9/2020 Thu 05:41 AM Persons Killed: 0 Persons Injured: 0 Extent of Injuries: **Case: 2020-38275033**
 Accident Class: PROPERTY DAMAGE Police Agency: GENESEE CO SHERIFF DEPT Num of Veh: 1
 Type Of Accident: COLLISION WITH DEER Traffic Control: NO PASSING ZONE
 Manner of Collision: OTHER Weather: CLEAR
 Road Surface Condition: DRY Road Char.: STRAIGHT AND LEVEL Light Condition: DARK-ROAD UNLIGHTED
 Loc. of Ped/Bicycle: NOT APPLICABLE Action of Ped/Bicycle: NOT APPLICABLE

Veh :1 CAR/VAN/PICKUP Registered Weight: 4591 State of Registration: NY
 Num of Occupants: 1 Driver's Age: 57 Sex: F Citation Issued: N
 Direction of Travel: SOUTH Public Property Damage: OTHER School Bus Involved: OTHER
 Pre-Accd Action: GOING STRAIGHT AHEAD
 Apparent Factors: NOT APPLICABLE, ANIMAL'S ACTION

County: Genesee Muni: Oakfield(T) Ref. Marker: Street: LEWISTON RD
 AT INTERSECTION WITH Albion Rd

2/13/2020 Thu 23:25 PM Persons Killed: 0 Persons Injured: 0 Extent of Injuries: **Case: 2020-38332711**
 Accident Class: PROPERTY DAMAGE Police Agency: NYSP BATAVIA Num of Veh: 2
 Type Of Accident: COLLISION WITH MOTOR VEHICLE Traffic Control: STOP SIGN
 Manner of Collision: RIGHT ANGLE Weather: SNOW
 Road Surface Condition: SNOW/ICE Road Char.: STRAIGHT AND LEVEL Light Condition: DARK-ROAD LIGHTED
 Loc. of Ped/Bicycle: NOT APPLICABLE Action of Ped/Bicycle: NOT APPLICABLE

19050238 - Cider Solar Crash Data

Veh :1 CAR/VAN/PICKUP Registered Weight: 8500 State of Registration: NY
 Num of Occupants: 1 Driver's Age: 39 Sex: M Citation Issued: N
 Direction of Travel: SOUTH Public Property Damage: OTHER School Bus Involved: OTHER
 Pre-Accd Action: SLOWED OR STOPPING
 Apparent Factors: PAVEMENT SLIPPERY, FAILURE TO YIELD RIGHT OF WAY

Veh :2 CAR/VAN/PICKUP Registered Weight: 5400 State of Registration: NY
 Num of Occupants: 1 Driver's Age: 47 Sex: M Citation Issued: N
 Direction of Travel: SOUTH-EAST Public Property Damage: OTHER School Bus Involved: OTHER
 Pre-Accd Action: GOING STRAIGHT AHEAD
 Apparent Factors: NOT APPLICABLE, NOT APPLICABLE

County: Genesee Muni: Oakfield(T) Ref. Marker: Street: LOCKPORT RD
 154 Meters West of Unnamed Street

2/29/2020 Sat 14:38 PM Persons Killed: 0 Persons Injured: 0 Extent of Injuries: **Case: 2020-38360004**
 Accident Class: NON-REPORTABLE Police Agency: NYSP BATAVIA Num of Veh: 1
 Type Of Accident: COLL. W/EARTH ELE./ROCK CUT/DITCH Traffic Control: NO PASSING ZONE
 Manner of Collision: OTHER Weather: CLOUDY
 Road Surface Condition: SNOW/ICE Road Char.: CURVE AND LEVEL Light Condition: DAYLIGHT
 Loc. of Ped/Bicycle: NOT APPLICABLE Action of Ped/Bicycle: NOT APPLICABLE

Veh :1 CAR/VAN/PICKUP Registered Weight: State of Registration: NY
 Num of Occupants: 1 Driver's Age: 21 Sex: M Citation Issued: Y
 Direction of Travel: SOUTH-WEST Public Property Damage: OTHER School Bus Involved: OTHER
 Pre-Accd Action: MAKING LEFT TURN
 Apparent Factors: ALCOHOL INVOLVEMENT, UNSAFE SPEED

County: Genesee Muni: Elba(T) Ref. Marker: Street:
3/18/2020 Wed 20:20 PM Persons Killed: 0 Persons Injured: 1 Extent of Injuries: C **Case: 2020-38376464**
 Accident Class: PROPERTY DAMAGE AND INJURY Police Agency: GENESEE CO SHERIFF DEPT Num of Veh: 1
 Type Of Accident: COLLISION WITH TREE Traffic Control: NONE
 Manner of Collision: OTHER Weather: CLEAR
 Road Surface Condition: DRY Road Char.: STRAIGHT AND LEVEL Light Condition: DARK-ROAD UNLIGHTED
 Loc. of Ped/Bicycle: NOT APPLICABLE Action of Ped/Bicycle: NOT APPLICABLE

Veh :1 CAR/VAN/PICKUP Registered Weight: 2847 State of Registration: NY
 Num of Occupants: 1 Driver's Age: 19 Sex: F Citation Issued: N
 Direction of Travel: EAST Public Property Damage: OTHER School Bus Involved: OTHER
 Pre-Accd Action: GOING STRAIGHT AHEAD
 Apparent Factors: UNSAFE SPEED, NOT APPLICABLE

County: Genesee Muni: Oakfield(T) Ref. Marker: Street:
3/21/2020 Sat 19:35 PM Persons Killed: 0 Persons Injured: 0 Extent of Injuries: **Case: 2020-38379342**
 Accident Class: PROPERTY DAMAGE Police Agency: NYSP BATAVIA Num of Veh: 1
 Type Of Accident: COLLISION WITH OTHER FIXED OBJECT Traffic Control: NONE
 Manner of Collision: OTHER Weather: CLEAR
 Road Surface Condition: DRY Road Char.: STRAIGHT AND LEVEL Light Condition: DARK-ROAD UNLIGHTED
 Loc. of Ped/Bicycle: NOT APPLICABLE Action of Ped/Bicycle: NOT APPLICABLE

Veh :1 CAR/VAN/PICKUP Registered Weight: 4360 State of Registration: NY
 Num of Occupants: 1 Driver's Age: 61 Sex: M Citation Issued: Y
 Direction of Travel: WEST Public Property Damage: OTHER School Bus Involved: OTHER
 Pre-Accd Action: GOING STRAIGHT AHEAD
 Apparent Factors: UNSAFE LANE CHANGE, ALCOHOL INVOLVEMENT

County: Genesee Muni: Elba(T) Ref. Marker: 98 41033058 Street: QUAKER HILL RD
 55 Meters North of Lockport Rd

3/27/2020 Fri 14:39 PM Persons Killed: 0 Persons Injured: 1 Extent of Injuries: A **Case: 2020-38383321**
 Accident Class: PROPERTY DAMAGE AND INJURY Police Agency: GENESEE CO SHERIFF DEPT Num of Veh: 2
 Type Of Accident: COLLISION WITH MOTOR VEHICLE Traffic Control: NO PASSING ZONE
 Manner of Collision: REAR END Weather: CLEAR
 Road Surface Condition: DRY Road Char.: STRAIGHT/ GRADE Light Condition: DAYLIGHT
 Loc. of Ped/Bicycle: NOT APPLICABLE Action of Ped/Bicycle: NOT APPLICABLE

19050238 - Cider Solar Crash Data

Veh :2 MOTORCYCLE Registered Weight: 827 State of Registration: NY
 Num of Occupants: 1 Driver's Age: 62 Sex: M Citation Issued: Y
 Direction of Travel: NORTH Public Property Damage: OTHER School Bus Involved: OTHER
 Pre-Accd Action: GOING STRAIGHT AHEAD
 Apparent Factors: FOLLOWING TOO CLOSELY, NOT APPLICABLE

Veh :1 CAR/VAN/PICKUP Registered Weight: 4438 State of Registration: NY
 Num of Occupants: 1 Driver's Age: 32 Sex: F Citation Issued: Y
 Direction of Travel: NORTH Public Property Damage: OTHER School Bus Involved: OTHER
 Pre-Accd Action: MAKING RIGHT TURN
 Apparent Factors: TURNING IMPROPER, OUTSIDE CAR DISTRACTION

County: Genesee Muni: Elba(T) Ref. Marker: Street: LOCKPORT RD
 132 Meters East of Driveway

9/5/2019 Thu 07:47 AM Persons Killed: 0 Persons Injured: 0 Extent of Injuries: **Case: 2019-38385805**
 Accident Class: PROPERTY DAMAGE Police Agency: GENESEE CO SHERIFF DEPT Num of Veh: 1
 Type Of Accident: COLLISION WITH DEER Traffic Control: NONE
 Manner of Collision: OTHER Weather: CLEAR
 Road Surface Condition: DRY Road Char.: STRAIGHT/ GRADE Light Condition: DAYLIGHT
 Loc. of Ped/Bicycle: NOT APPLICABLE Action of Ped/Bicycle: NOT APPLICABLE

Veh :1 CAR/VAN/PICKUP Registered Weight: 3803 State of Registration: NY
 Num of Occupants: 1 Driver's Age: 51 Sex: F Citation Issued: N
 Direction of Travel: EAST Public Property Damage: OTHER School Bus Involved: OTHER
 Pre-Accd Action: GOING STRAIGHT AHEAD
 Apparent Factors: ANIMAL'S ACTION, NOT APPLICABLE

County: Genesee Muni: Oakfield(T) Ref. Marker: Street: FISHER RD
 AT INTERSECTION WITH MALTBY RD

4/1/2020 Wed 21:28 PM Persons Killed: 0 Persons Injured: 0 Extent of Injuries: **Case: 2020-38405713**
 Accident Class: PROPERTY DAMAGE Police Agency: Num of Veh: 1
 Type Of Accident: COLLISION WITH DEER Traffic Control: NONE
 Manner of Collision: OTHER Weather: CLEAR
 Road Surface Condition: DRY Road Char.: STRAIGHT/ GRADE Light Condition: DARK-ROAD UNLIGHTED
 Loc. of Ped/Bicycle: NOT APPLICABLE Action of Ped/Bicycle: NOT APPLICABLE

Veh :1 CAR/VAN/PICKUP Registered Weight: 3457 State of Registration: NY
 Num of Occupants: 2 Driver's Age: 31 Sex: F Citation Issued: N
 Direction of Travel: SOUTH Public Property Damage: OTHER School Bus Involved: OTHER
 Pre-Accd Action: GOING STRAIGHT AHEAD
 Apparent Factors: NOT ENTERED, NOT ENTERED

County: Genesee Muni: Oakfield(T) Ref. Marker: Street: LOCKPORT RD
 69 Meters East of Lakeside Park Rd

4/25/2020 Sat 03:57 AM Persons Killed: 0 Persons Injured: 0 Extent of Injuries: **Case: 2020-38412940**
 Accident Class: PROPERTY DAMAGE Police Agency: GENESEE CO SHERIFF DEPT Num of Veh: 1
 Type Of Accident: COLLISION WITH DEER Traffic Control: NONE
 Manner of Collision: OTHER Weather: CLEAR
 Road Surface Condition: DRY Road Char.: STRAIGHT AND LEVEL Light Condition: DARK-ROAD UNLIGHTED
 Loc. of Ped/Bicycle: NOT APPLICABLE Action of Ped/Bicycle: NOT APPLICABLE

Veh :1 CAR/VAN/PICKUP Registered Weight: 3472 State of Registration: NY
 Num of Occupants: 1 Driver's Age: 30 Sex: F Citation Issued: N
 Direction of Travel: EAST Public Property Damage: OTHER School Bus Involved: OTHER
 Pre-Accd Action: GOING STRAIGHT AHEAD
 Apparent Factors: NOT APPLICABLE, ANIMAL'S ACTION

County: Genesee Muni: Elba(T) Ref. Marker: Street: N BYRON RD

5/20/2020 Wed 21:04 PM Persons Killed: 0 Persons Injured: 0 Extent of Injuries: **Case: 2020-38419000**
 Accident Class: PROPERTY DAMAGE Police Agency: NYSP BATAVIA Num of Veh: 1
 Type Of Accident: COLLISION WITH DEER Traffic Control: NONE
 Manner of Collision: OTHER Weather: CLEAR
 Road Surface Condition: DRY Road Char.: STRAIGHT AND LEVEL Light Condition: DARK-ROAD UNLIGHTED

19050238 - Cider Solar Crash Data

Loc. of Ped/Bicycle: NOT APPLICABLE

Action of Ped/Bicycle: NOT APPLICABLE

Veh :1 CAR/VAN/PICKUP Registered Weight: 4028 State of Registration: NY
 Num of Occupants: 1 Driver's Age: 29 Sex: F Citation Issued: N
 Direction of Travel: WEST Public Property Damage: OTHER School Bus Involved: OTHER
 Pre-Accd Action: GOING STRAIGHT AHEAD
 Apparent Factors: ANIMAL'S ACTION, NOT APPLICABLE

County: Genesee Muni: Elba(V) Ref. Marker: Street: MALTBY RD

AT INTERSECTION WITH Mechanic St

5/13/2020 Wed 17:13 PM Persons Killed: 0 Persons Injured: 0 Extent of Injuries: **Case: 2020-38426617**
 Accident Class: PROPERTY DAMAGE Police Agency: GENESEE CO SHERIFF DEPT Num of Veh: 2
 Type Of Accident: COLLISION WITH MOTOR VEHICLE Traffic Control: NONE
 Manner of Collision: OVERTAKING Weather: CLEAR
 Road Surface Condition: DRY Road Char.: STRAIGHT AND LEVEL Light Condition: DAYLIGHT
 Loc. of Ped/Bicycle: NOT APPLICABLE Action of Ped/Bicycle: NOT APPLICABLE

Veh :1 OTHER Registered Weight: State of Registration: NY
 Num of Occupants: 1 Driver's Age: 72 Sex: M Citation Issued: N
 Direction of Travel: WEST Public Property Damage: OTHER School Bus Involved: OTHER
 Pre-Accd Action: SLOWED OR STOPPING
 Apparent Factors: TURNING IMPROPER, NOT APPLICABLE

Veh :2 OTHER Registered Weight: State of Registration: NY
 Num of Occupants: 1 Driver's Age: Sex: Citation Issued:
 Direction of Travel: WEST Public Property Damage: OTHER School Bus Involved: OTHER
 Pre-Accd Action: PARKED
 Apparent Factors: NOT APPLICABLE, NOT APPLICABLE

County: Genesee Muni: Elba(T) Ref. Marker: Street: LOCKPORT RD

134 Meters East of Unnamed Street

6/9/2020 Tue 11:09 AM Persons Killed: 0 Persons Injured: 0 Extent of Injuries: **Case: 2020-38435723**
 Accident Class: PROPERTY DAMAGE Police Agency: NYSP BATAVIA Num of Veh: 1
 Type Of Accident: COLLISION WITH DEER Traffic Control: NONE
 Manner of Collision: OTHER Weather: CLEAR
 Road Surface Condition: DRY Road Char.: STRAIGHT AND LEVEL Light Condition: DAYLIGHT
 Loc. of Ped/Bicycle: NOT APPLICABLE Action of Ped/Bicycle: NOT APPLICABLE

Veh :1 CAR/VAN/PICKUP Registered Weight: 7800 State of Registration: NY
 Num of Occupants: 1 Driver's Age: 27 Sex: M Citation Issued: N
 Direction of Travel: WEST Public Property Damage: OTHER School Bus Involved: OTHER
 Pre-Accd Action: GOING STRAIGHT AHEAD
 Apparent Factors: NOT APPLICABLE, ANIMAL'S ACTION

County: Genesee Muni: Elba(T) Ref. Marker: Street: LOCKPORT RD

AT INTERSECTION WITH OAK ORCHARD RD

6/6/2020 Sat 17:34 PM Persons Killed: 0 Persons Injured: 0 Extent of Injuries: **Case: 2020-38443279**
 Accident Class: PROPERTY DAMAGE Police Agency: GENESEE CO SHERIFF DEPT Num of Veh: 2
 Type Of Accident: COLLISION WITH MOTOR VEHICLE Traffic Control: STOP SIGN
 Manner of Collision: RIGHT ANGLE Weather: CLOUDY
 Road Surface Condition: WET Road Char.: STRAIGHT AND LEVEL Light Condition: DAYLIGHT
 Loc. of Ped/Bicycle: NOT APPLICABLE Action of Ped/Bicycle: NOT APPLICABLE

Veh :1 CAR/VAN/PICKUP Registered Weight: 4565 State of Registration: NY
 Num of Occupants: 1 Driver's Age: 84 Sex: M Citation Issued: Y
 Direction of Travel: EAST Public Property Damage: OTHER School Bus Involved: OTHER
 Pre-Accd Action: GOING STRAIGHT AHEAD
 Apparent Factors: FAILURE TO YIELD RIGHT OF WAY, DRIVER INATTENTION

Veh :2 CAR/VAN/PICKUP Registered Weight: State of Registration: NY
 Num of Occupants: 1 Driver's Age: 32 Sex: M Citation Issued: N
 Direction of Travel: NORTH Public Property Damage: OTHER School Bus Involved: OTHER
 Pre-Accd Action: GOING STRAIGHT AHEAD

19050238 - Cider Solar Crash Data

Apparent Factors: NOT APPLICABLE, NOT APPLICABLE

County: Genesee Muni: Elba(T) Ref. Marker: Street: OAK ORCHARD RD
AT INTERSECTION WITH North Byron Rd

6/19/2020 Fri 17:17 PM Persons Killed: 0 Persons Injured: 0 Extent of Injuries: Case: 2020-38467348
 Accident Class: PROPERTY DAMAGE Police Agency: NYSP BATAVIA Num of Veh: 3
 Type Of Accident: COLLISION WITH MOTOR VEHICLE Traffic Control: STOP SIGN
 Manner of Collision: OTHER Weather: CLOUDY
 Road Surface Condition: DRY Road Char.: STRAIGHT AND LEVEL Light Condition: DAYLIGHT
 Loc. of Ped/Bicycle: NOT APPLICABLE Action of Ped/Bicycle: NOT APPLICABLE

Veh :2 CAR/VAN/PICKUP Registered Weight: State of Registration: NY
 Num of Occupants: 1 Driver's Age: 50 Sex: M Citation Issued: N
 Direction of Travel: SOUTH Public Property Damage: OTHER School Bus Involved: OTHER
 Pre-Accd Action: GOING STRAIGHT AHEAD
 Apparent Factors: NOT APPLICABLE, NOT APPLICABLE

Veh :3 CAR/VAN/PICKUP Registered Weight: State of Registration: NY
 Num of Occupants: 3 Driver's Age: 41 Sex: F Citation Issued: N
 Direction of Travel: EAST Public Property Damage: OTHER School Bus Involved: OTHER
 Pre-Accd Action: SLOWED OR STOPPING
 Apparent Factors: OTHER (VEHICLE), NOT APPLICABLE

Veh :1 CAR/VAN/PICKUP Registered Weight: State of Registration: NY
 Num of Occupants: 1 Driver's Age: 27 Sex: M Citation Issued: Y
 Direction of Travel: WEST Public Property Damage: OTHER School Bus Involved: OTHER
 Pre-Accd Action: GOING STRAIGHT AHEAD
 Apparent Factors: NOT APPLICABLE, FAILURE TO YIELD RIGHT OF WAY

County: Genesee Muni: Elba(T) Ref. Marker: Street: NORTH BYRON RD
288 Meters East of Oak Orchard Rd

9/3/2020 Thu 23:00 PM Persons Killed: 0 Persons Injured: 0 Extent of Injuries: Case: 2020-38555277
 Accident Class: PROPERTY DAMAGE Police Agency: NYSP BATAVIA Num of Veh: 1
 Type Of Accident: COLLISION WITH DEER Traffic Control: NONE
 Manner of Collision: OTHER Weather: CLOUDY
 Road Surface Condition: DRY Road Char.: STRAIGHT AND LEVEL Light Condition: DARK-ROAD UNLIGHTED
 Loc. of Ped/Bicycle: NOT APPLICABLE Action of Ped/Bicycle: NOT APPLICABLE

Veh :1 CAR/VAN/PICKUP Registered Weight: 2991 State of Registration: NY
 Num of Occupants: 1 Driver's Age: 22 Sex: M Citation Issued: N
 Direction of Travel: WEST Public Property Damage: OTHER School Bus Involved: OTHER
 Pre-Accd Action: GOING STRAIGHT AHEAD
 Apparent Factors: NOT APPLICABLE, ANIMAL'S ACTION

County: Genesee Muni: Elba(T) Ref. Marker: Street: N BYRON RD

9/4/2020 Fri 23:07 PM Persons Killed: 0 Persons Injured: 0 Extent of Injuries: Case: 2020-38555278
 Accident Class: PROPERTY DAMAGE Police Agency: NYSP BATAVIA Num of Veh: 1
 Type Of Accident: COLLISION WITH DEER Traffic Control: NONE
 Manner of Collision: OTHER Weather: CLOUDY
 Road Surface Condition: DRY Road Char.: STRAIGHT AND LEVEL Light Condition: DARK-ROAD UNLIGHTED
 Loc. of Ped/Bicycle: NOT APPLICABLE Action of Ped/Bicycle: NOT APPLICABLE

Veh :1 CAR/VAN/PICKUP Registered Weight: 3165 State of Registration: NY
 Num of Occupants: 1 Driver's Age: 43 Sex: M Citation Issued: N
 Direction of Travel: EAST Public Property Damage: OTHER School Bus Involved: OTHER
 Pre-Accd Action: GOING STRAIGHT AHEAD
 Apparent Factors: ANIMAL'S ACTION, NOT APPLICABLE

County: Genesee Muni: Oakfield(T) Ref. Marker: Street: FISHER RD
1120 Meters East of Unnamed Street

10/17/2020 Sat 14:17 PM Persons Killed: 0 Persons Injured: 2 Extent of Injuries: CC Case: 2020-38595712
 Accident Class: PROPERTY DAMAGE AND INJURY Police Agency: NYSP BATAVIA Num of Veh: 1
 Type Of Accident: COLLISION WITH TREE Traffic Control: NO PASSING ZONE
 Manner of Collision: OTHER Weather: CLOUDY

19050238 - Cider Solar Crash Data

Road Surface Condition: DRY	Road Char.: CURVE AND GRADE	Light Condition: DAYLIGHT
Loc. of Ped/Bicycle: NOT APPLICABLE	Action of Ped/Bicycle: NOT APPLICABLE	
Veh :1	CAR/VAN/PICKUP	Registered Weight: 3933
	Num of Occupants: 2	Driver's Age: 40
	Direction of Travel: SOUTH-EAST	Public Property Damage: OTHER
	Pre-Accd Action: GOING STRAIGHT AHEAD	School Bus Involved: OTHER
	Apparent Factors: UNSAFE LANE CHANGE, UNSAFE SPEED	

Attachment F: Sight Distance Figures



Driveway Number	Nearest Farm	Outlet Street	Design Speed	Left Slope	Right Slope	Minimum Passenger ISD		Passenger Obstructions		Intersection Sight Distance		Heavy Vehicle ISD Obstruction		Stopping Sight Distance		
						Left - Case B1	Right - Case B2	Left Obstructions	Right Obstructions	Looking Left	Looking Right	Left Obstructions	Right Obstructions	Minimum	NB/EB	SB/WB
1	INV-1	Albion Rd	55	< 3%	< 3%	610	530	None	None	>1000'	>1000'	None	None	495'	>495'	>495'
2	INV-11	Lockport Rd	55	< 3%	< 3%	610	530	Utility Pole	None	>1000'	>1000'	Utility Pole	None	495'	>495'	>495'
3	INV-21	Lake Side Park Rd	15	< 3%	< 3%	170	145	None	None	255'	235'	None	None	80'	>80'	>80'
4	INV-16	Lockport Rd	55	< 3%	< 3%	610	530	None	None	>1000'	715'	None	House and trees	495'	>495'	>495'
5	INV-13	Fisher Road	55	< 3%	< 3%	610	530	None	None	>1000'	>1000'	None	None	495'	>495'	>495'
6	INV-35	Fisher Road	55	< 3%	< 3%	610	530	None	None	750'	>1000'	Tree line and horizontal curves	None	495'	>495'	>495'
7	INV-37	Fisher Road	55	< 3%	< 3%	610	530	None	None	>1000'	>1000'	None	None	495'	>495'	>495'
8	INV-38	Ridge Road	55	N/A	N/A	N/A	N/A	N/A	N/A	N/A	N/A	N/A	N/A	495'	N/A	N/A
9	INV-54	Lockport Rd	45	< 3%	< 3%	500	430	Mailbox	None	>1000'	>1000'	Mailbox	None	360'	>360'	>360'
10	INV-62	Fisher Road	55	< 3%	< 3%	610	530	None	None	>1000'	>1000'	None	None	495'	>495'	>495'
11	INV-79	Snyder Rd	55	< 3%	< 3%	610	530	Potential tree-line conflict	None	>1000'	>1000'	Potential tree-line conflict	None	495'	>495'	>495'
12	INV-81	Snyder Rd	55	Down 3%	Up 3%	610	530	Vertical Profile Conflict	None	300'	>1000'	Vertical Profile Conflict	None	495'	>495'	>495'
13	INV-44	Graham Rd	55	< 3%	< 3%	610	530	Potential tree-line conflict	Potential tree-line conflict	>1000'	>1000'	Potential tree-line conflict	Potential tree-line conflict	495'	>495'	>495'
14	INV-46	Lockport Rd	45	< 3%	< 3%	500	430	None	None	>1000'	800'	None	Vertical Profile Conflict	360'	>360'	>360'
15	INV-48	Graham Rd	55	< 3%	< 3%	610	530	Potential tree-line conflict	Potential tree-line conflict	700'	>1000'	T-Intersection 700', potential tree-line	Potential tree-line conflict	495'	>495'	>495'
16	INV-49	Graham Rd	55	< 3%	< 3%	610	530	None	None	>1000'	>1000'	None	None	495'	>495'	>495'
17	INV-83	Snyder Rd	55	< 3%	< 3%	610	530	Potential tree-line conflict	Potential tree-line conflict	>1000'	>1000'	Potential tree-line conflict	Potential tree-line conflict	495'	>495'	>495'
18	INV-98	Maltby Rd	55	< 3%	< 3%	610	530	None	None	>1000'	>1000'	None	None	495'	>495'	>495'
19	INV-101	Weatherwax Rd	55	< 3%	< 3%	610	530	None	None	>1000'	>1000'	None	None	495'	>495'	>495'
20	INV-104	Weatherwax Rd	55	< 3%	< 3%	610	530	None	None	>1000'	>1000'	None	None	495'	>495'	>495'
21	INV-105	Weatherwax Rd	55	< 3%	< 3%	610	530	None	None	610'	>1000'	Hill	None	495'	>495'	>495'
22	INV-139	Oak Orchard Rd	55	< 3%	< 3%	610	530	None	None	>1000'	>1000'	None	None	495'	>495'	>495'
23	INV-142	Oak Orchard Rd	55	< 3%	< 3%	610	530	None	None	>1000'	>1000'	None	None	495'	>495'	>495'
24	INV-144	Quaker Hill Rd	55	< 3%	< 3%	610	530	None	None	>1000'	>1000'	None	None	495'	>495'	>495'
25	INV-146	Quaker Hill Rd	55	< 3%	< 3%	610	530	None	None	>1000'	>1000'	None	None	495'	>495'	>495'
26	INV-108	Quaker Hill Rd	55	< 3%	< 3%	610	530	None	None	>1000'	>1000'	None	None	495'	>495'	>495'
27	INV-110	Oak Orchard Rd	55	< 3%	< 3%	610	530	None	None	<610'	>1000'	Vertical Profile Conflict	None	495'	>495'	>495'
28	INV-132	North Byron Rd	55	< 3%	< 3%	610	530	None	None	>1000'	>1000'	None	None	495'	>495'	>495'
29	INV 130	North Byron Rd	55	< 3%	< 3%	610	530	None	None	>1000'	>1000'	None	None	495'	>495'	>495'
30	INV-111	Oak Orchard Rd	55	< 3%	< 3%	610	530	None	Vertical Profile Conflict	>1000'	<530'	None	Vertical Profile Conflict	495'	>495'	>495'
31	INV-128	Miller Road	55	Up 3%	< 3%	610	530	None	None	>1000'	625'	None	T-Intersection 625'	495'	>495'	>495'

[illegible]

Issued	By	Appd.	YY.MM.DD



Copyright Reserved

The Contractor shall verify and be responsible for all dimensions. DO NOT scale the drawing - any errors or omissions shall be reported to Stantec without delay.

The Copyrights to all designs and drawings are the property of Stantec. Reproduction or use for any purpose other than that authorized by Stantec is forbidden.

EAST OAKFIELD, NY & ELBA, NY

File Name: ISD-002.chwg

TJC	
DWT	

TMP
Chkd.

MDF

Dsan.

20.12.04
YY.MM.DD

Project No.
190502038

Scale
1"=40'

Drawing No.

Sheet

Revision

ISD 002

01 of X

0

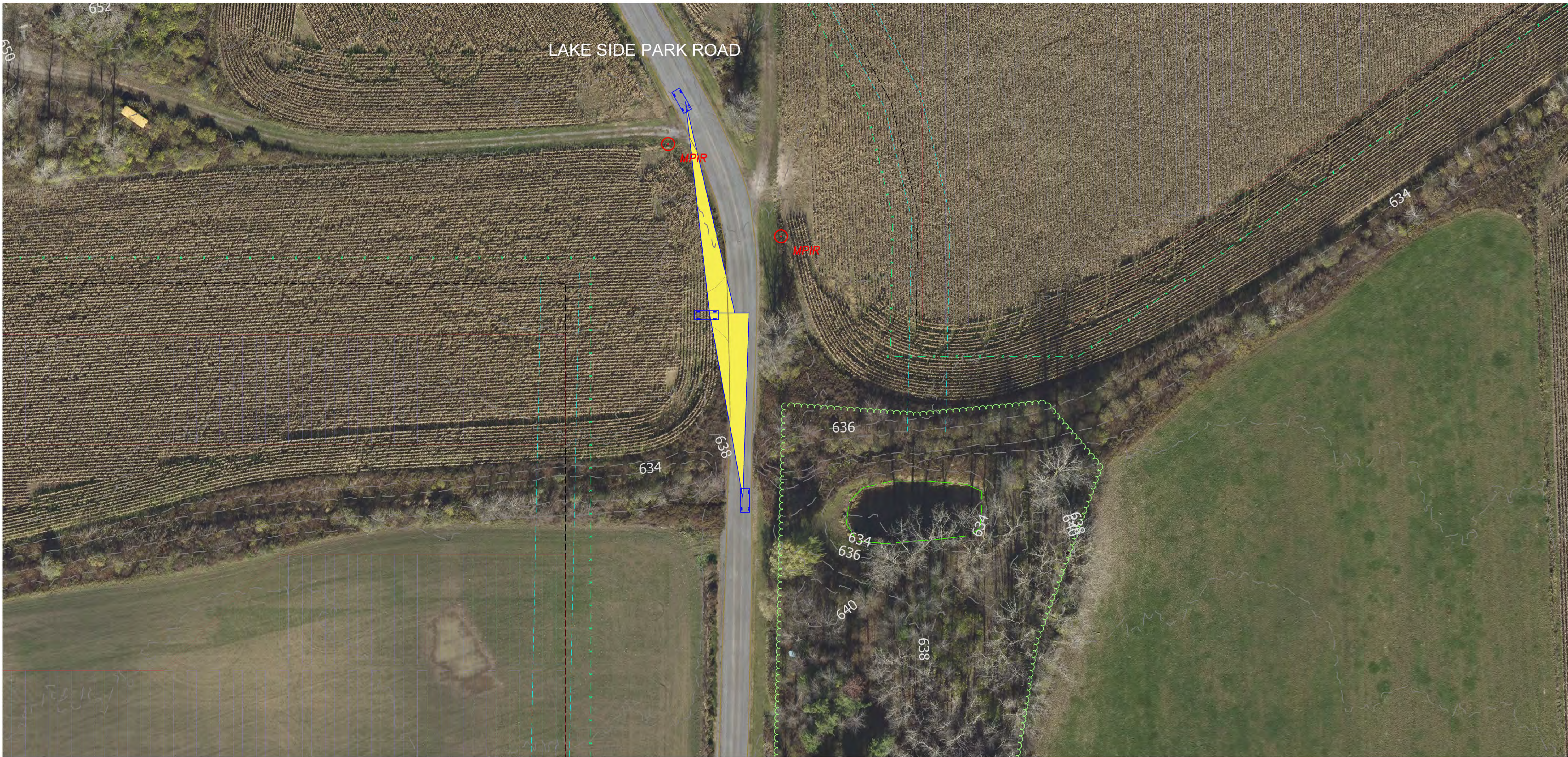
[illegible]

Issued	By	Appd.	YY.MM.DD

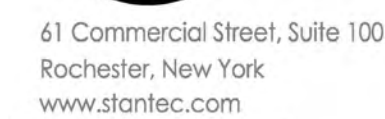

Copyright Reserved

The Contractor shall verify and be responsible for all dimensions. DO NOT scale the drawing - any errors or omissions shall be reported to Stantec without delay.
The Copyrights to all designs and drawings are the property of Stantec. Reproduction or use for any purpose other than that authorized by Stantec is forbidden.

Client/Project

HECATE ENERGY
500MW AC CIDER SOLAR FARM

EAST OAKFIELD, NY & ELBA, NY

File Name: ISD-003.dwg

TJC
Dwn

TMP
Chkd.

MDF

Dsgn.

20.12.04
YY.MM.DD

Title

INTERSECTION SIGHT DISTANCE
DRIVEWAY 3 SIGHT TRIANGLES

Project No.
190502038

Scale
1"=40'

Drawing No.

Sheet Revision

ISD 003

03 of X

0

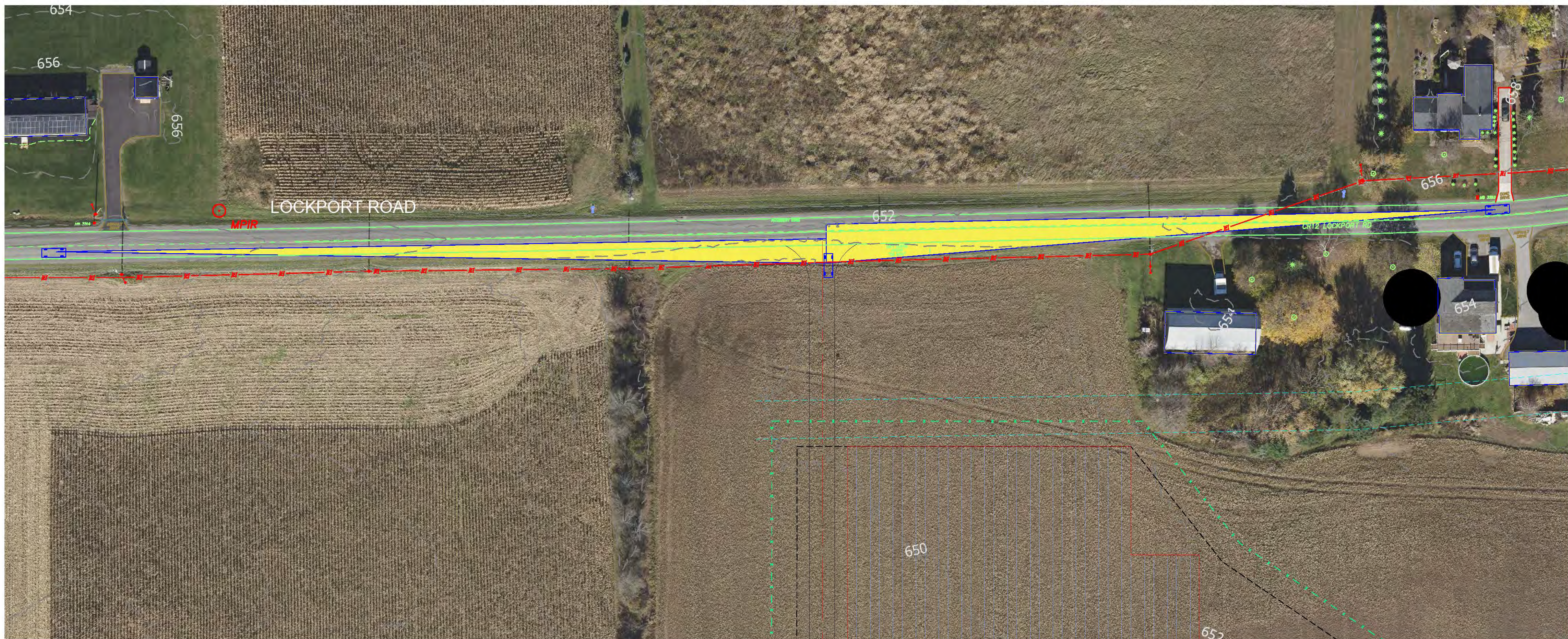
[illegible]

Issued	By	Appd.	YY.MM.DD



Copyright Reserved

The Contractor shall verify and be responsible for all dimensions. DO NOT scale the drawing - any errors or omissions shall be reported to Stantec without delay.

The Copyrights to all designs and drawings are the property of Stantec. Reproduction or use for any purpose other than that authorized by Stantec is forbidden.

EAST OAKFIELD, NY & ELBA, NY

File Name: ISD-004.dwg

TJC	
DWNT	

TMP
Chkd.

$$\frac{MDF}{D_{san}}$$

20.12.04
YY.MM.DD

Project No.
190502038

Scale
1"=40'

Drawing No.

Sheet

Revision

ISD 004

04 of X

0

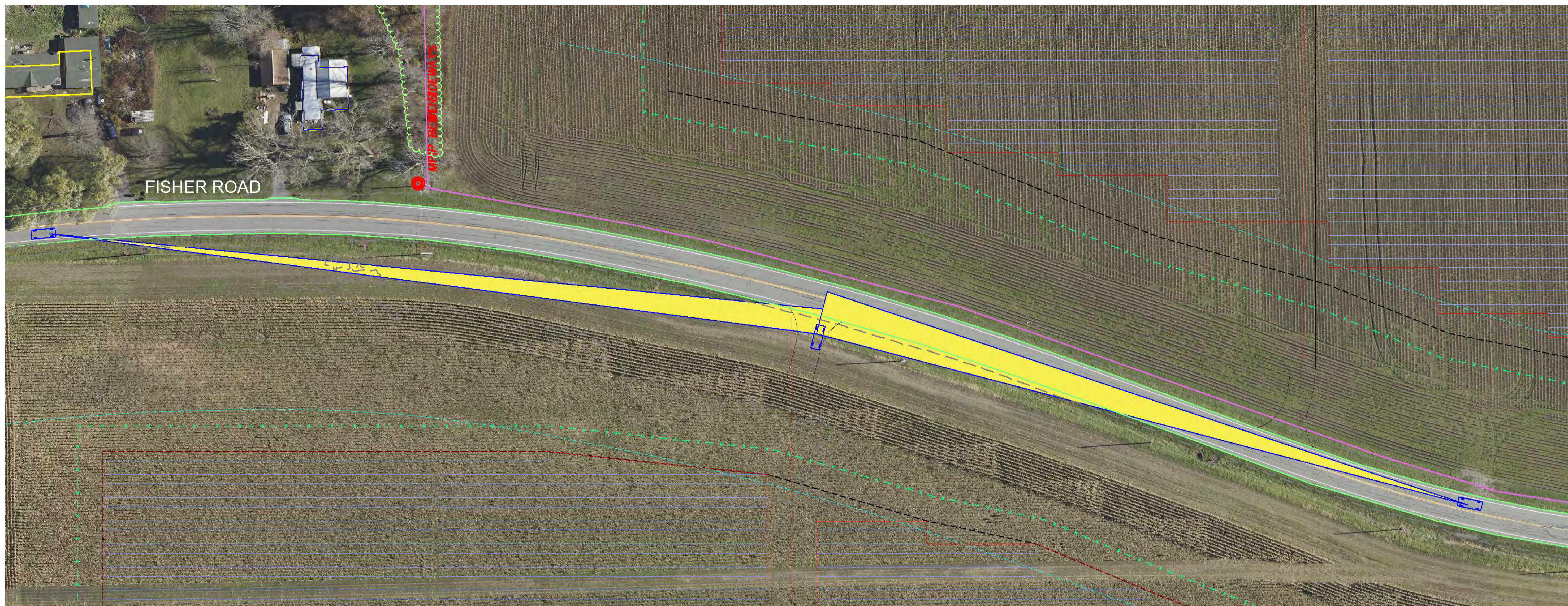

Issued	By	Appd.	YY.MM.DD

Copyright Reserved
The Contractor shall verify and be responsible for all dimensions, DO NOT scale the drawing - any errors or omissions shall be reported to Stantec without delay.
The Copyrights to all designs and drawings are the property of Stantec. Reproduction or use for any purpose other than that authorized by Stantec is forbidden.

TJC	TMP	MDF	20.12.04
Dwn.	Chkd.	Dsgn.	YY.MM.DD

0

[illegible]